MUSIC - UNIVERSITY OF TORONTO
3 1761 12260935 7

M
1389
M25M8
1986
c.1
MUSI

Digitized by the Internet Archive
in 2026 with funding from
University of Toronto

https://archive.org/details/31761122609357

МУЗЫКА ОТДЫХА

Е. МАКАРОВ

ДЕТСКИЕ ПЬЕСЫ

ДЛЯ ФОРТЕПИАНО В ЧЕТЫРЕ РУКИ

МОСКВА „МУЗЫКА“ 1986

M
1389
M25 M8
1986

М $\frac{5206010200-322}{026(01)-86}$ 375—86

© Издательство «Музыка», 1986 г. Составление

ДЕТСКИЕ ПЬЕСЫ

для фортепиано в 4 руки

Шествие

Е. МАКАРОВ

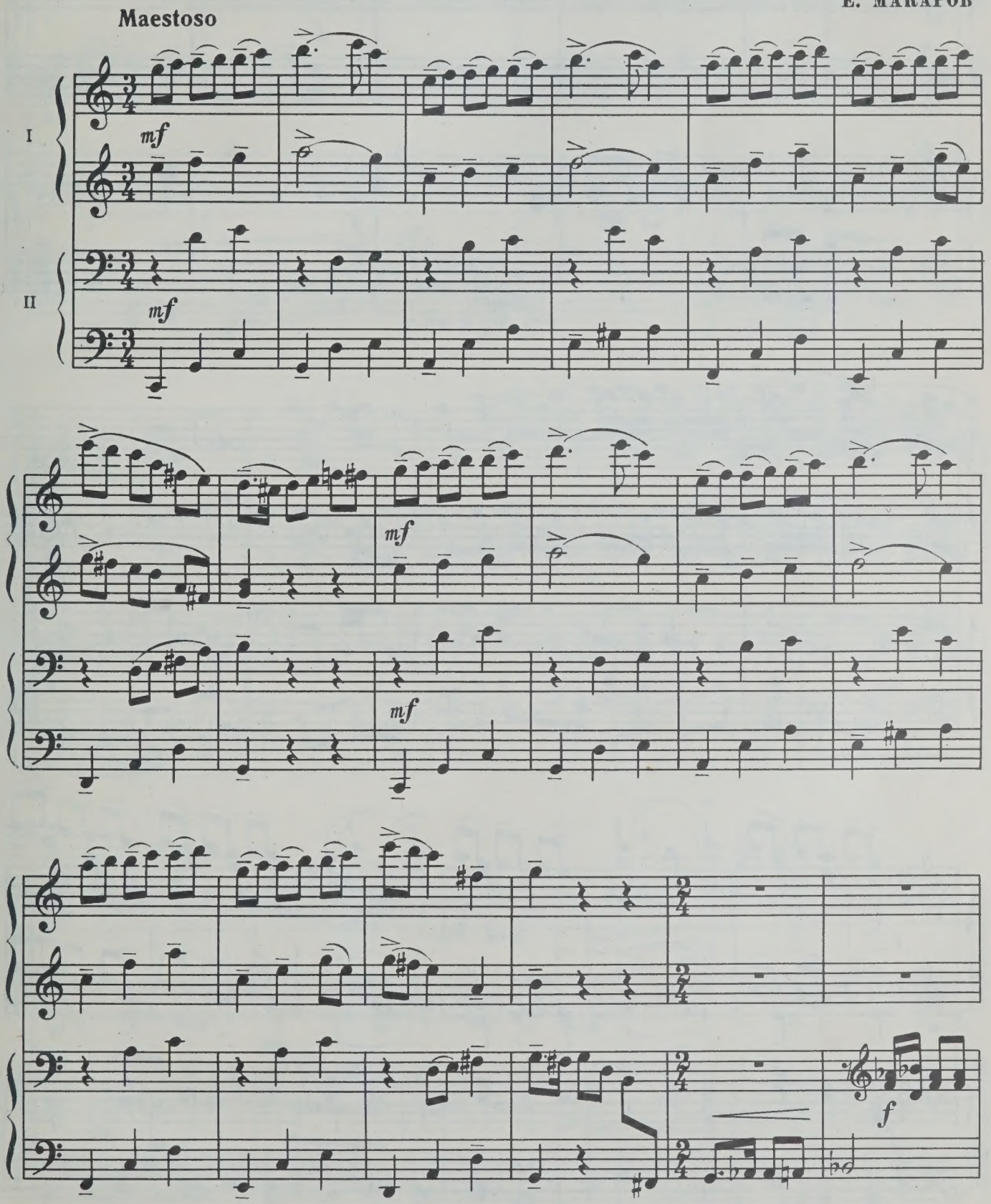

© Издательство «Музыка», 1986 г.

13514

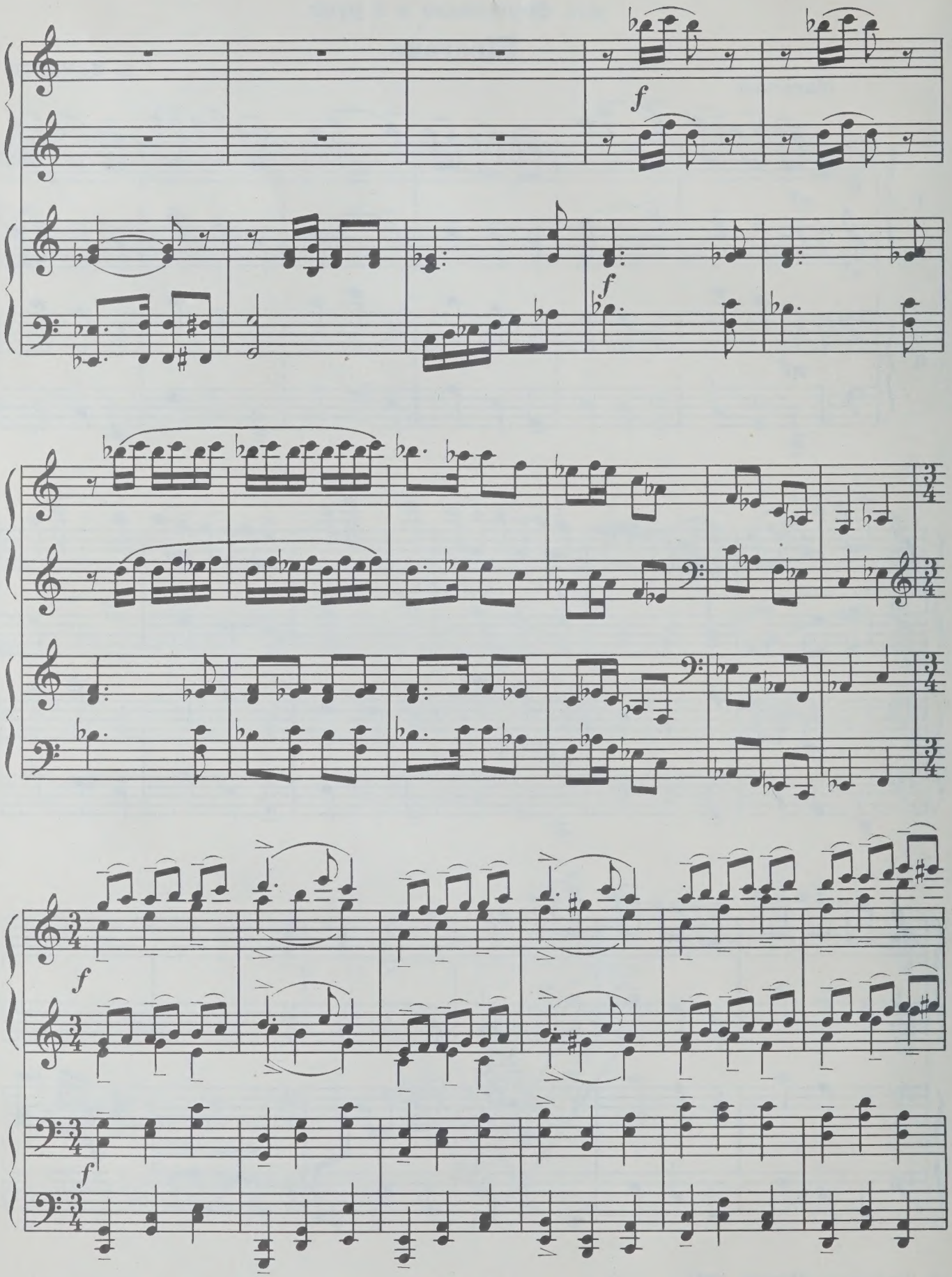
f
f
f
f
f

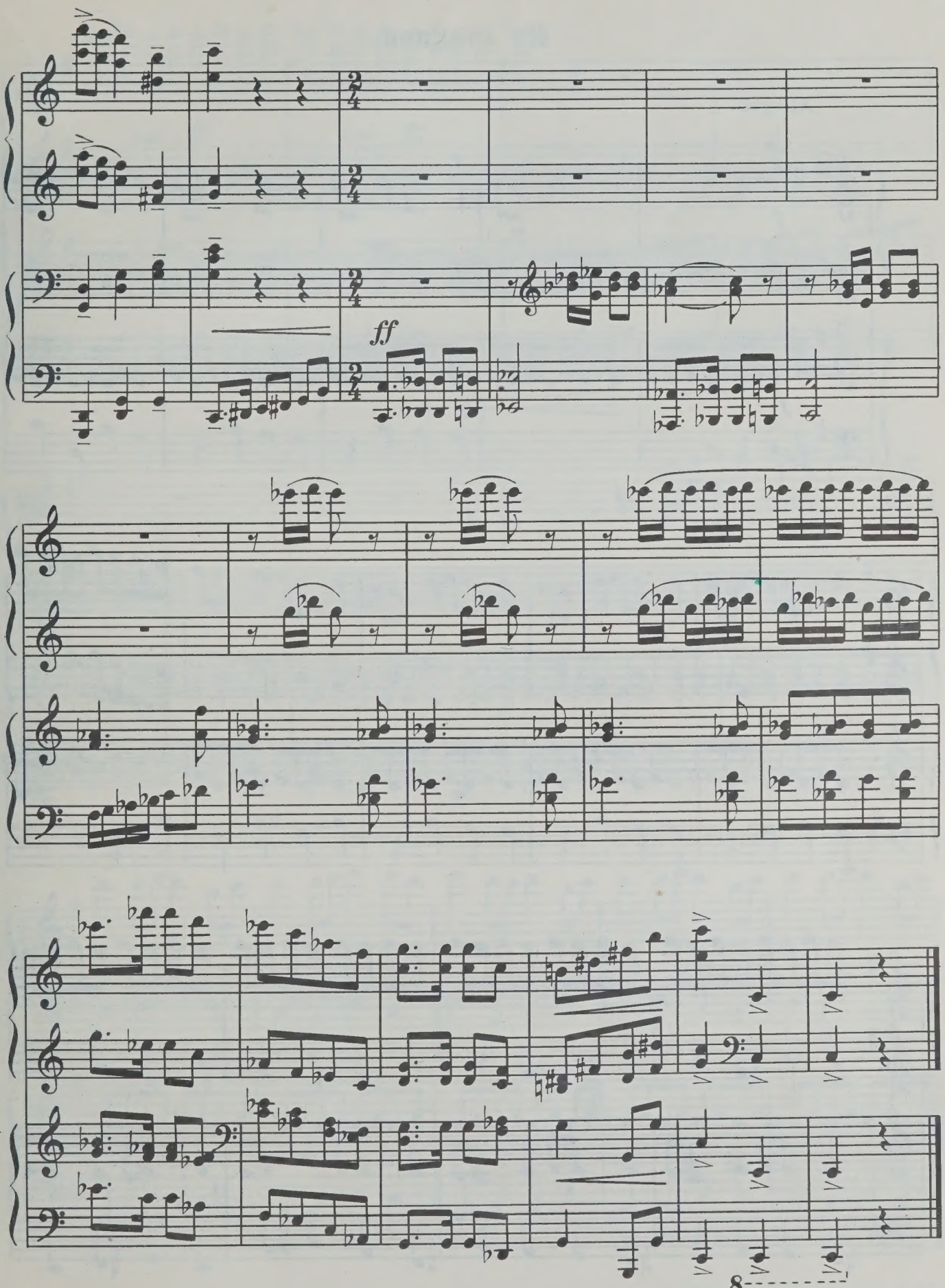
ff
8

На стадионе

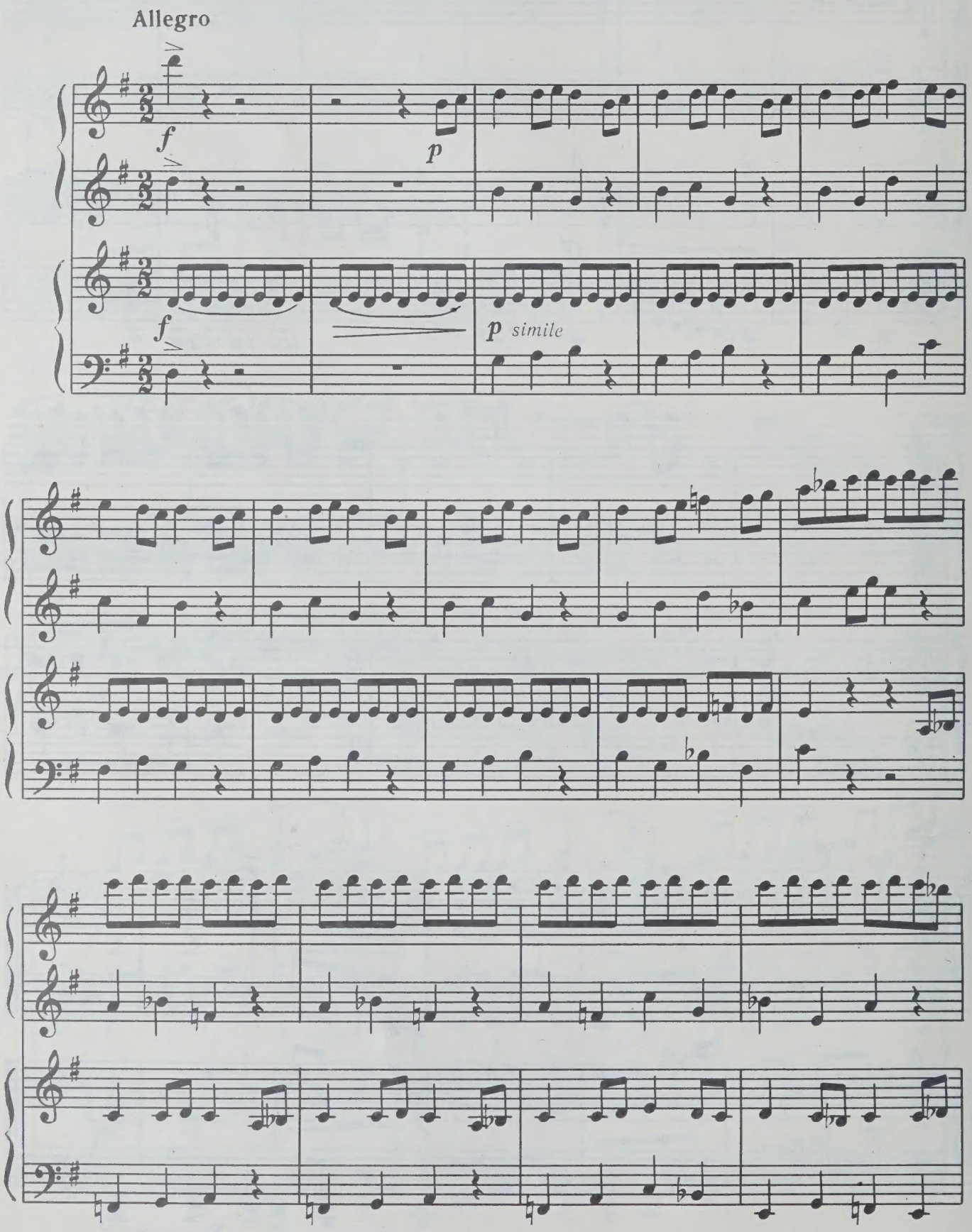

© Издательство «Музыка», 1986 г.

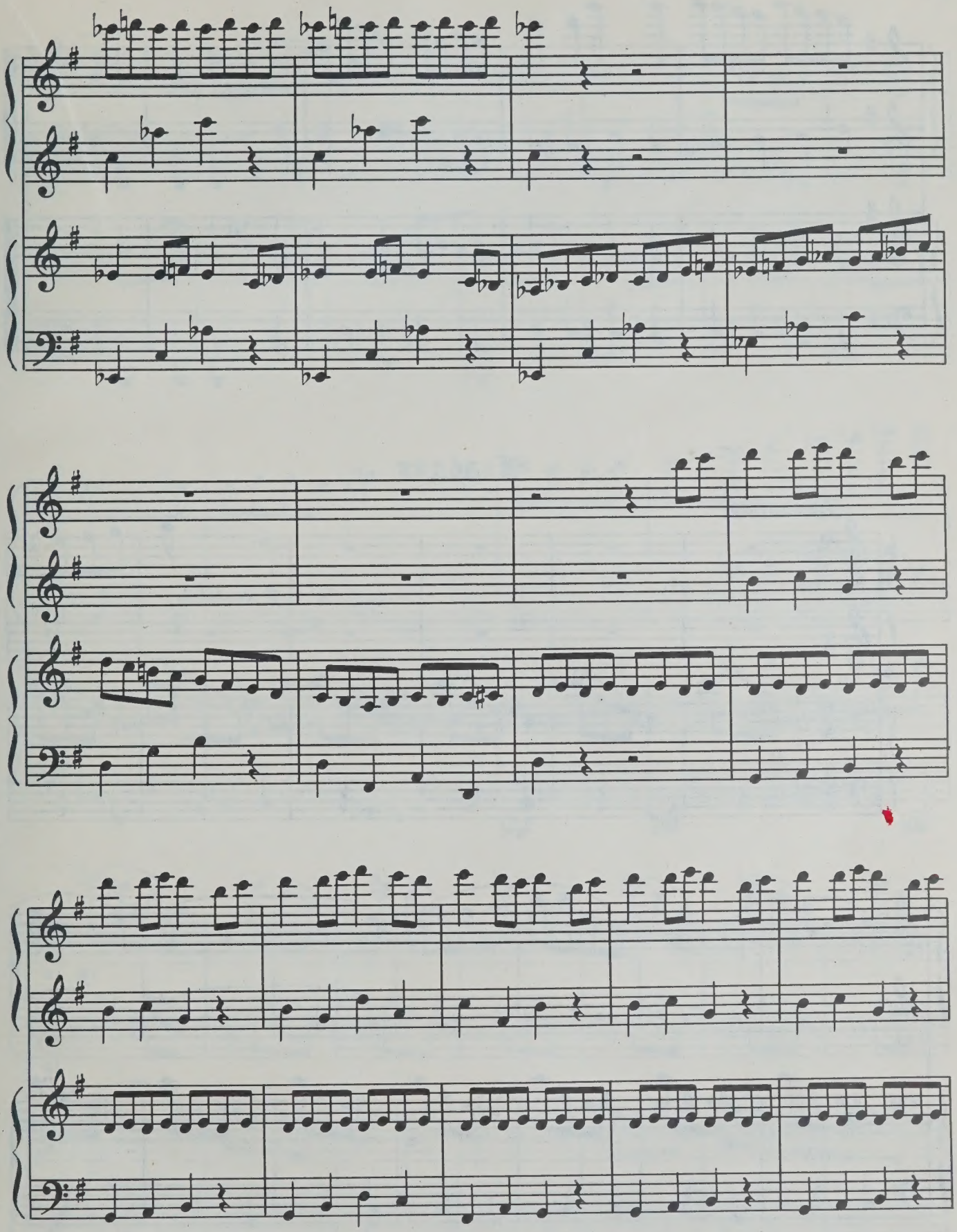

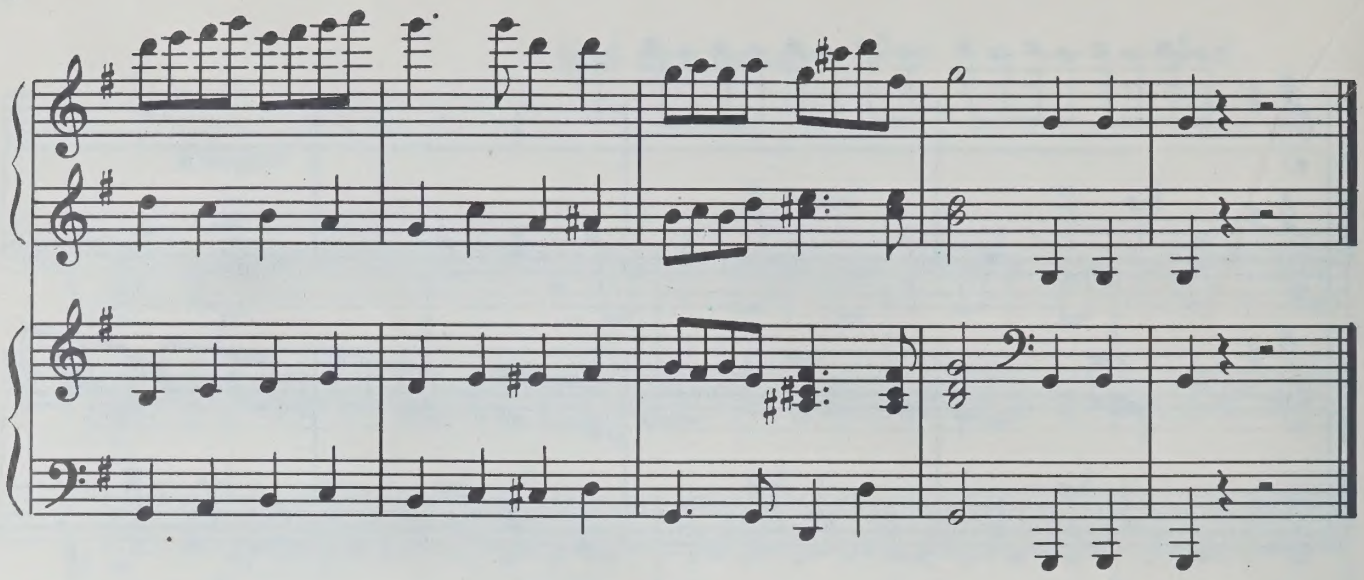

Мелодия

Andantino

p *cantabile*

p

simile

© Издательство «Музыка», 1982 г.

13514

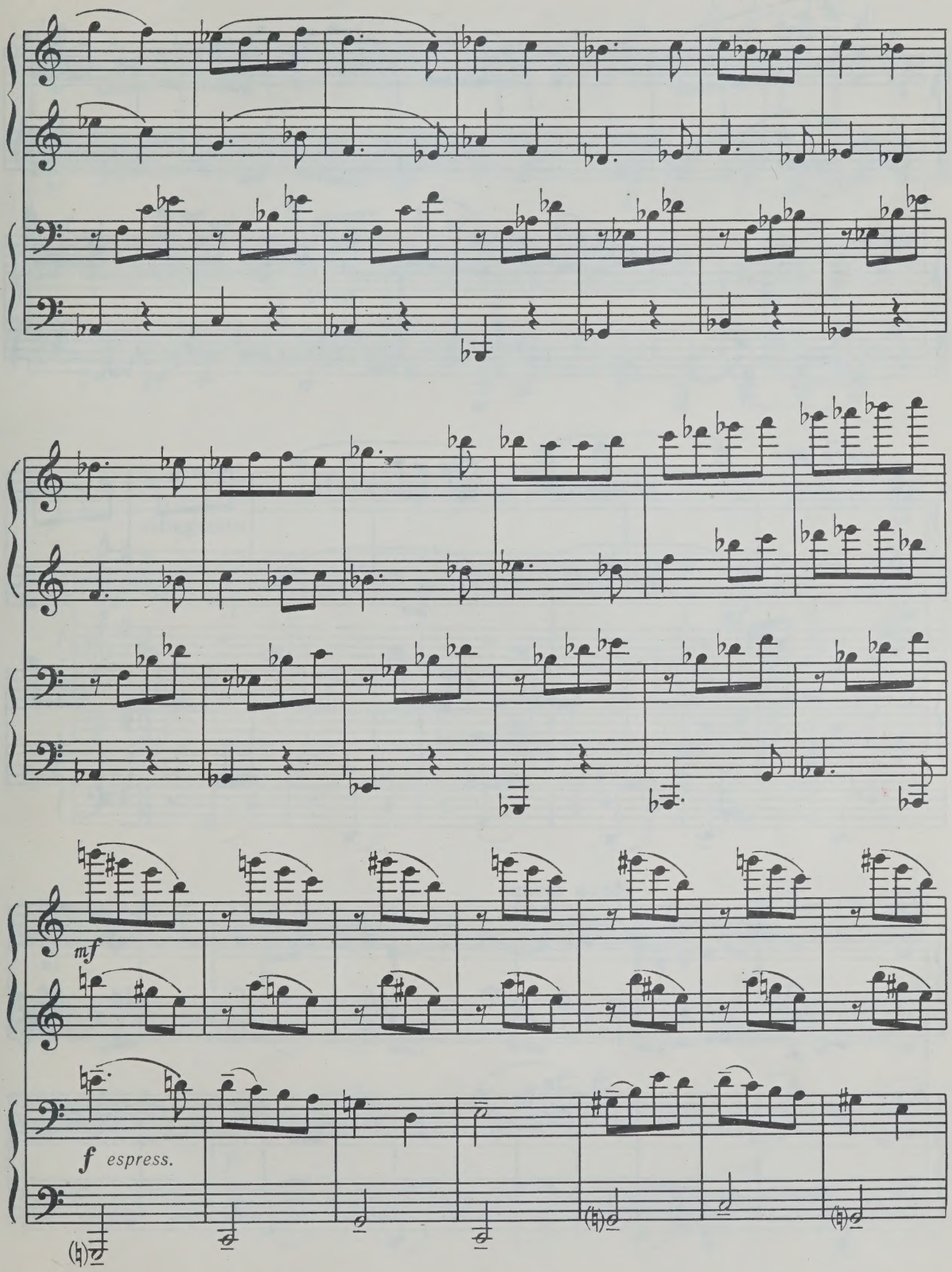
mf
f espress.

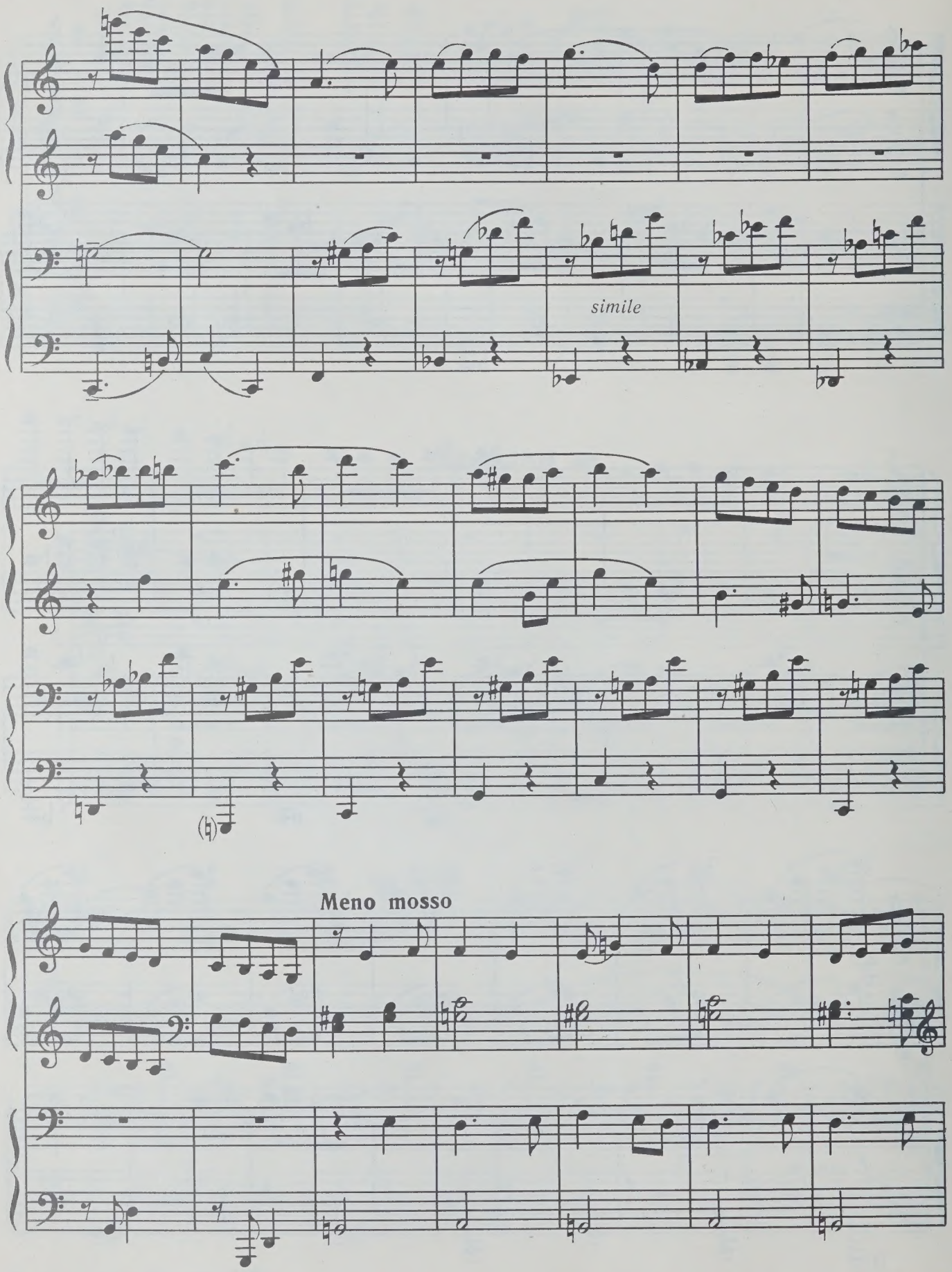
simile
Meno mosso

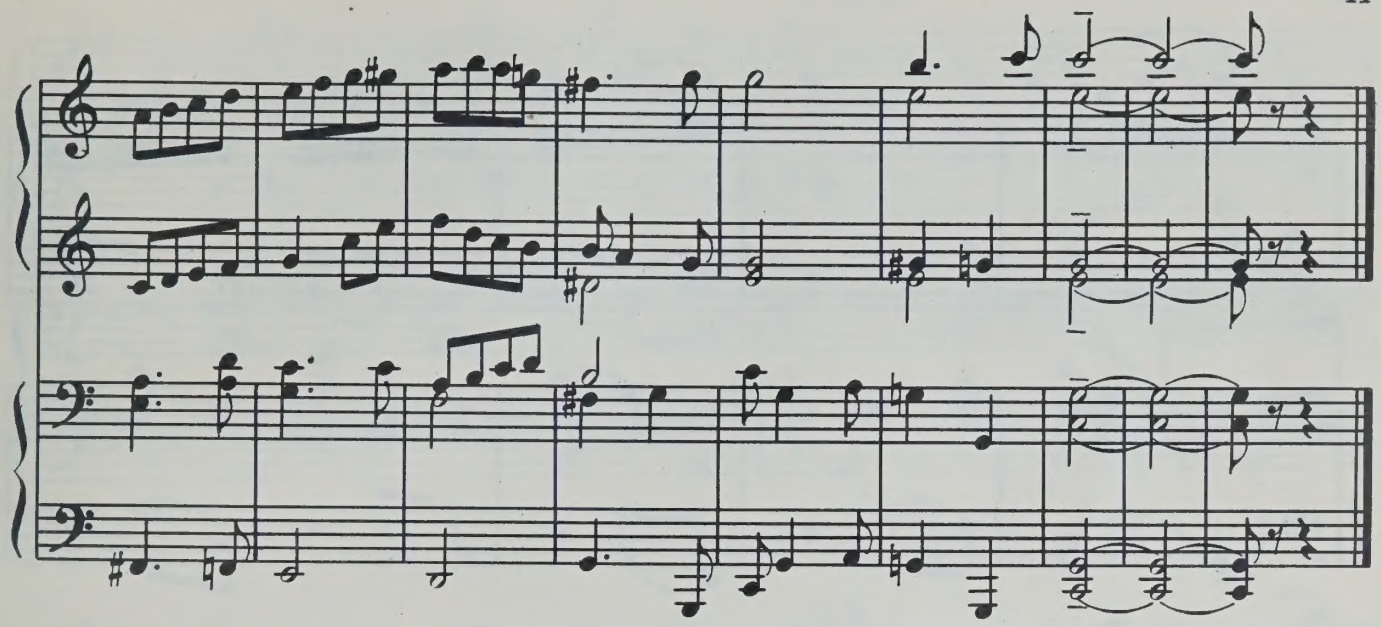

На солнечной полянке

Allegretto

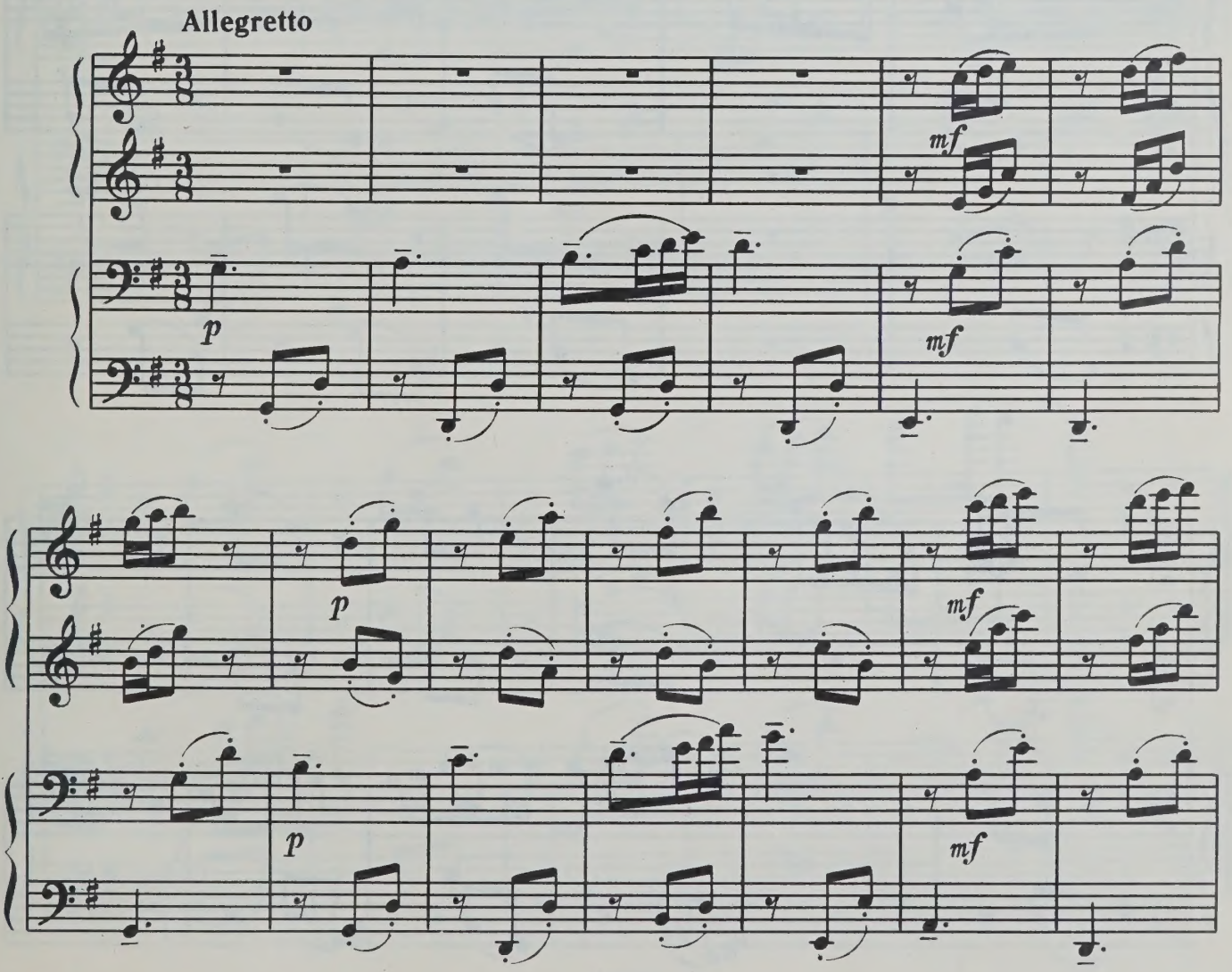

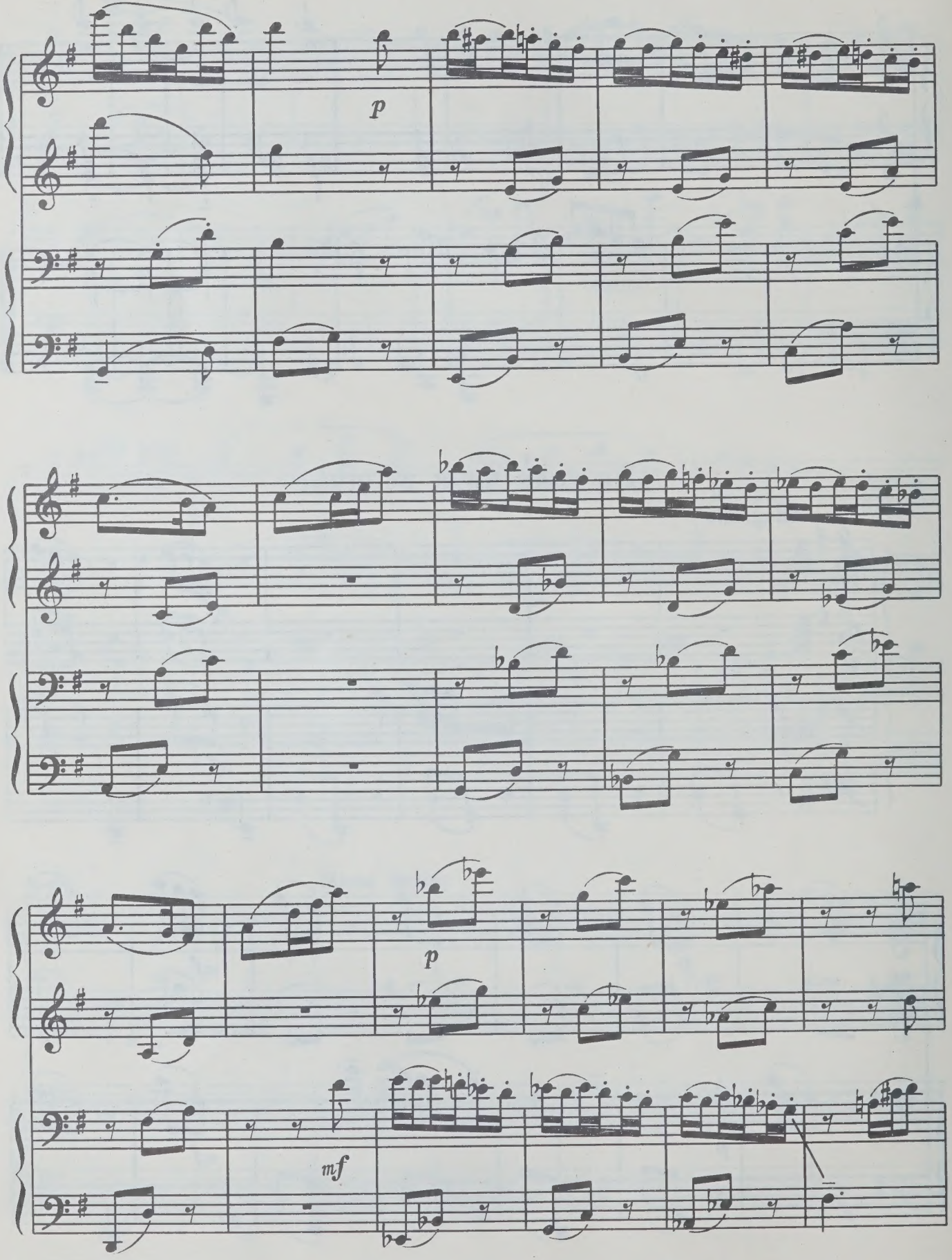
p
p
mf

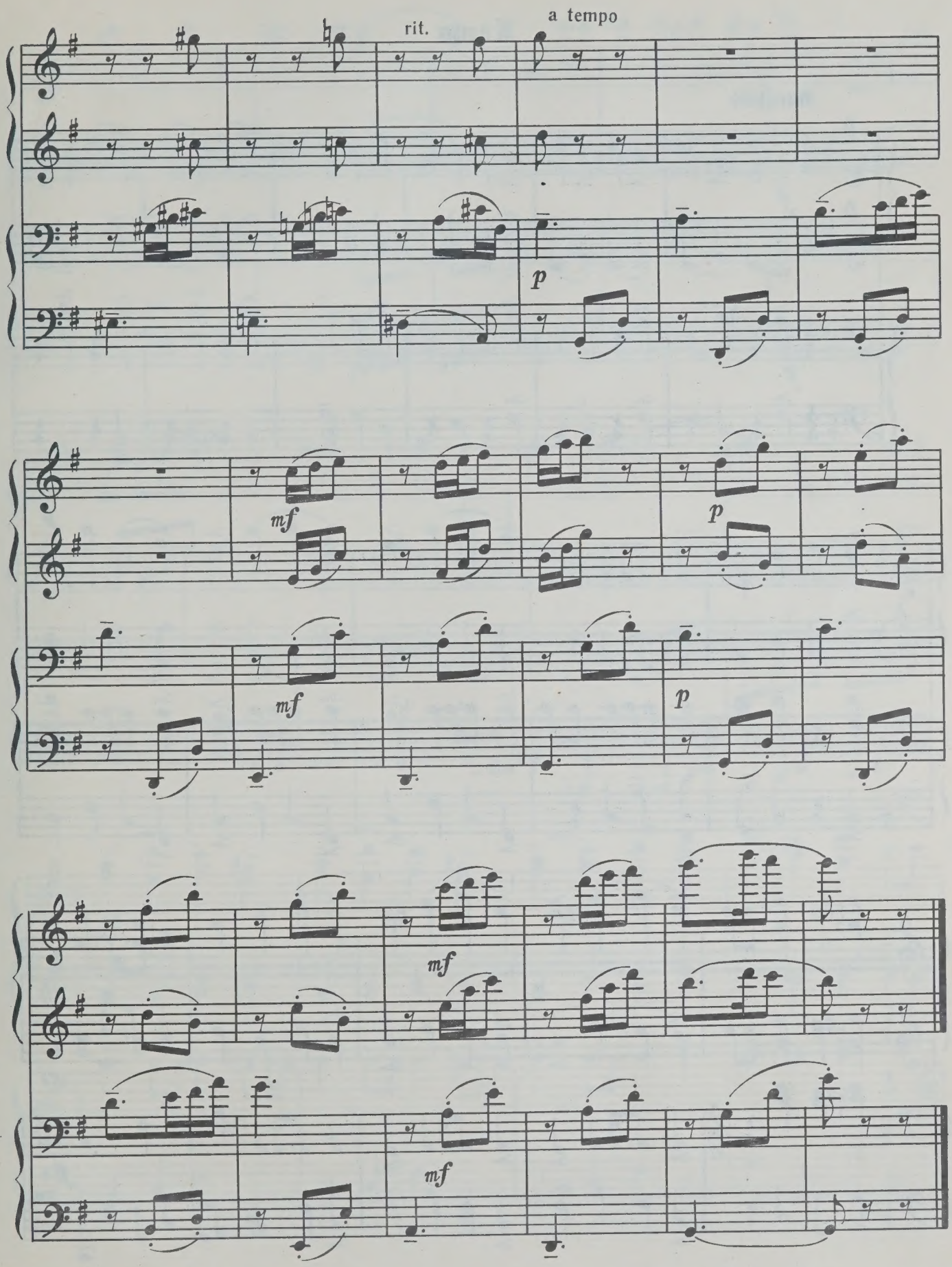
rit.
a tempo
p
mf
p
mf
p
mf
mf

Марш

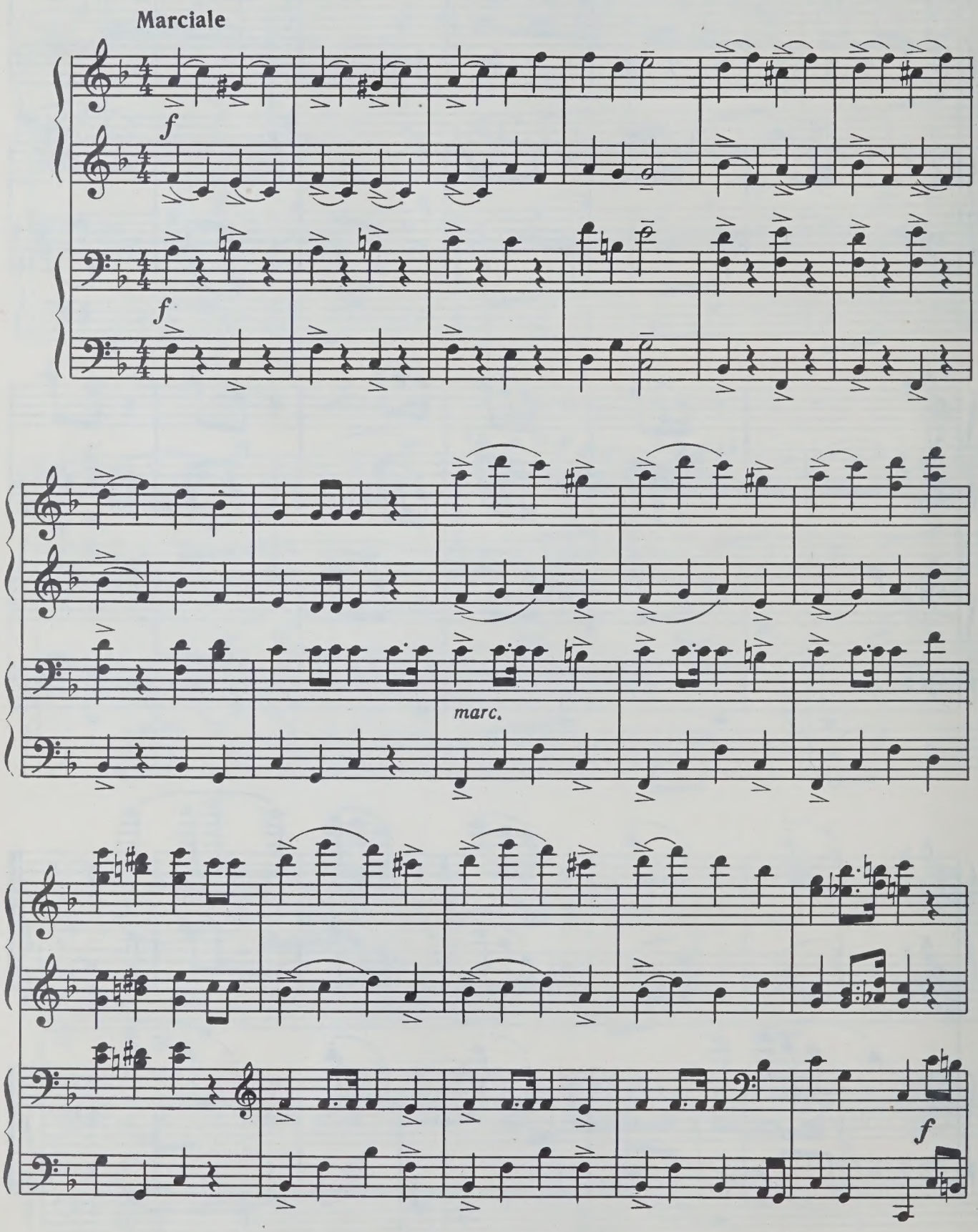

© Издательство «Музыка», 1982 г.

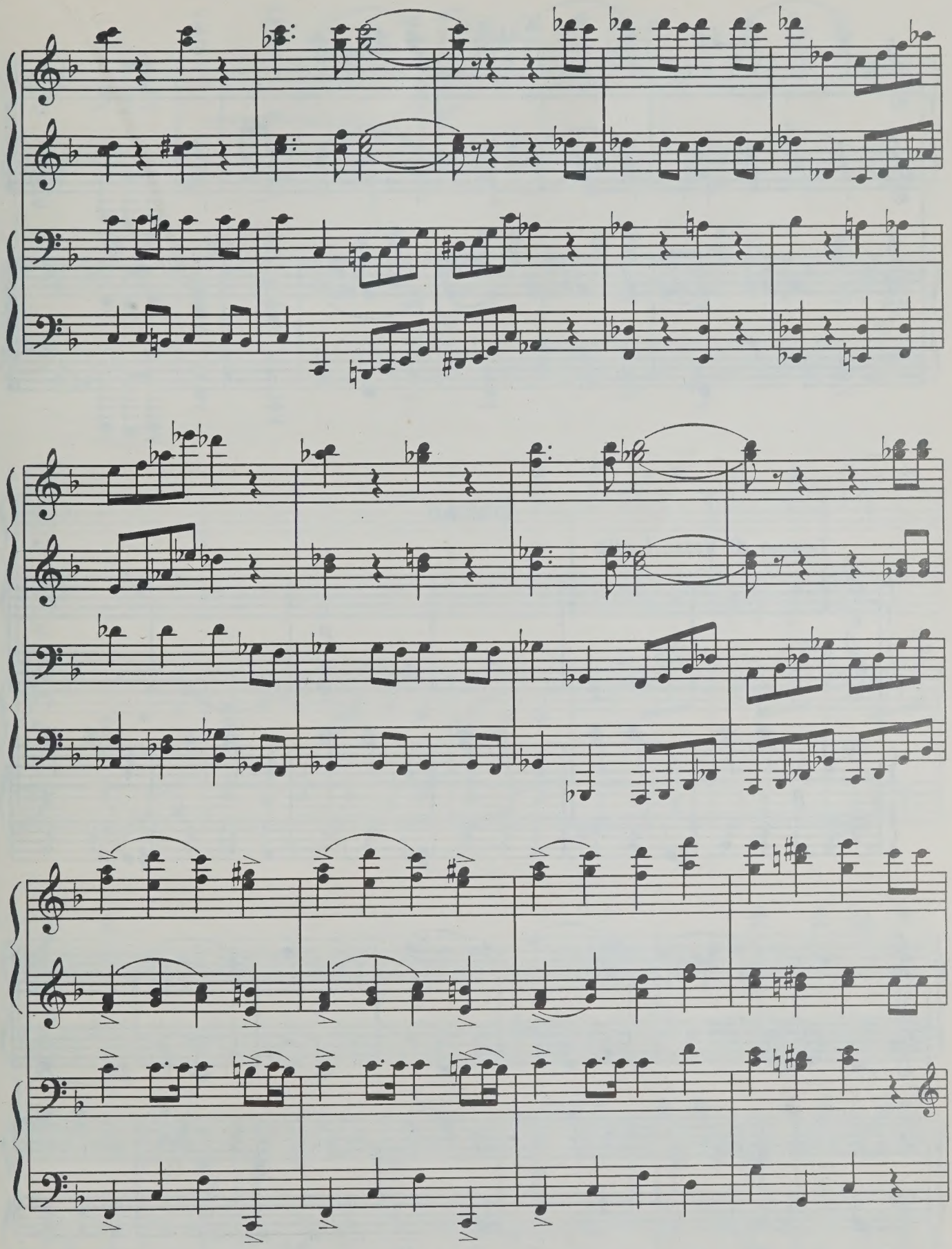

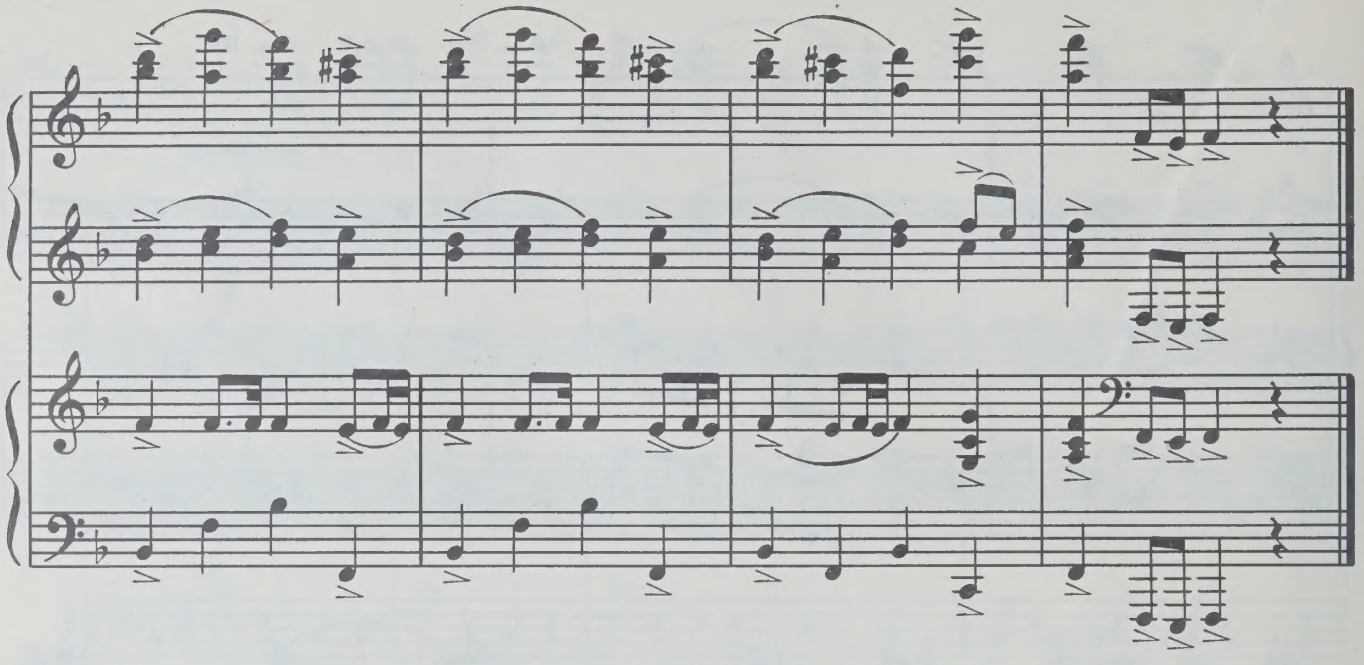

Вальс

Tempo di Valse. Lento

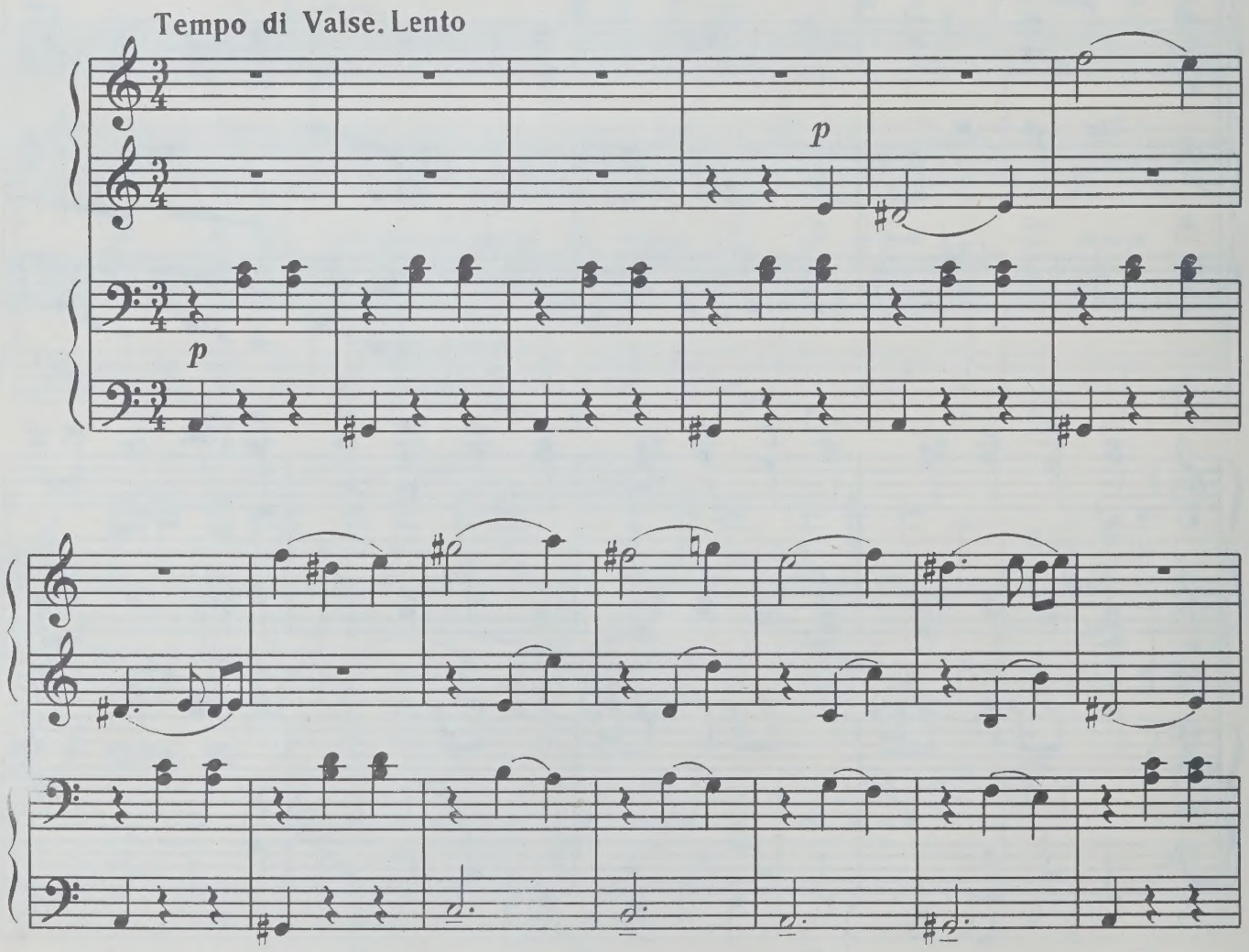

© Издательство «Музыка», 1982 г.

13514

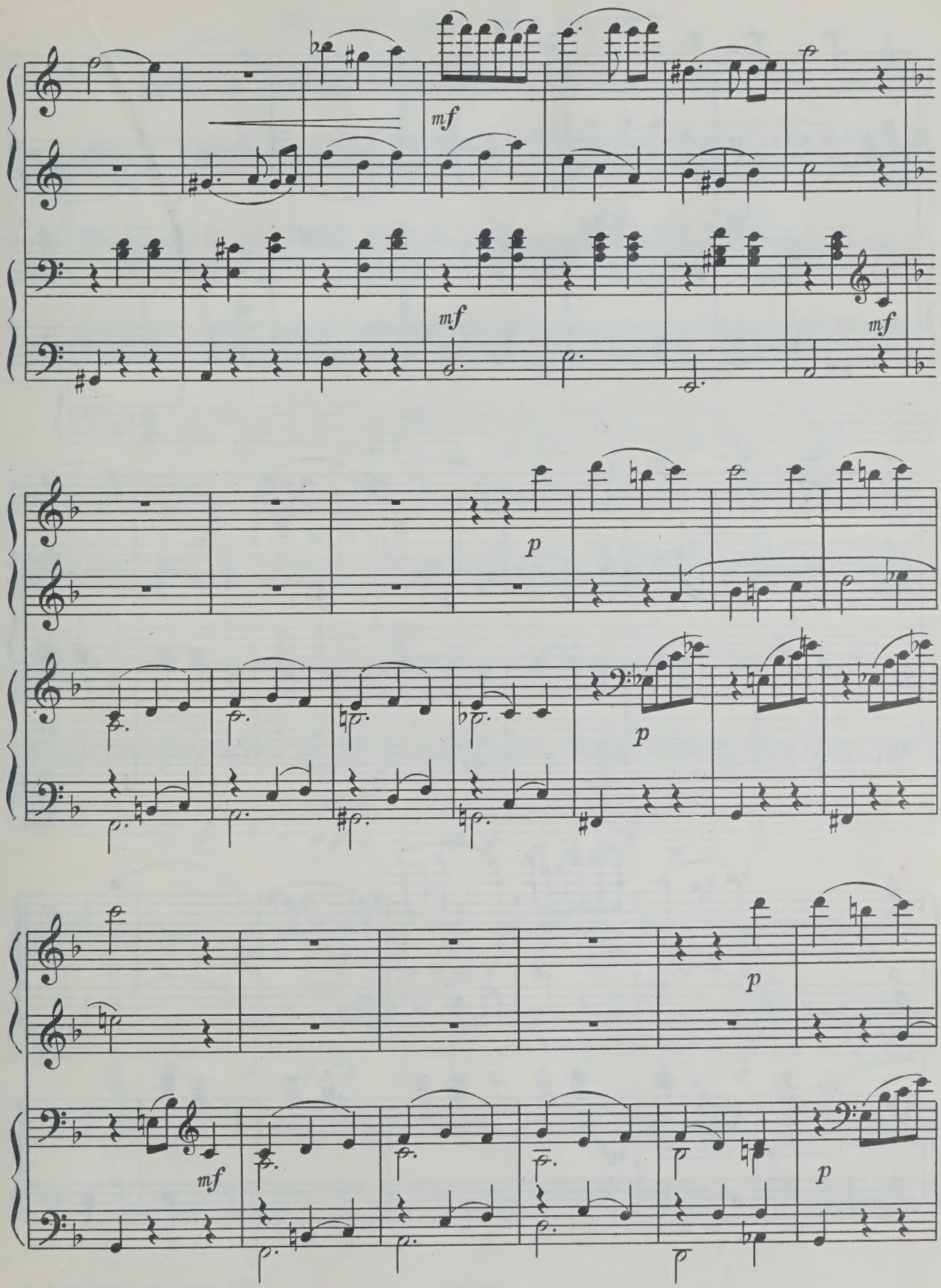
mf
mf
mf
p
p
p
mf
p

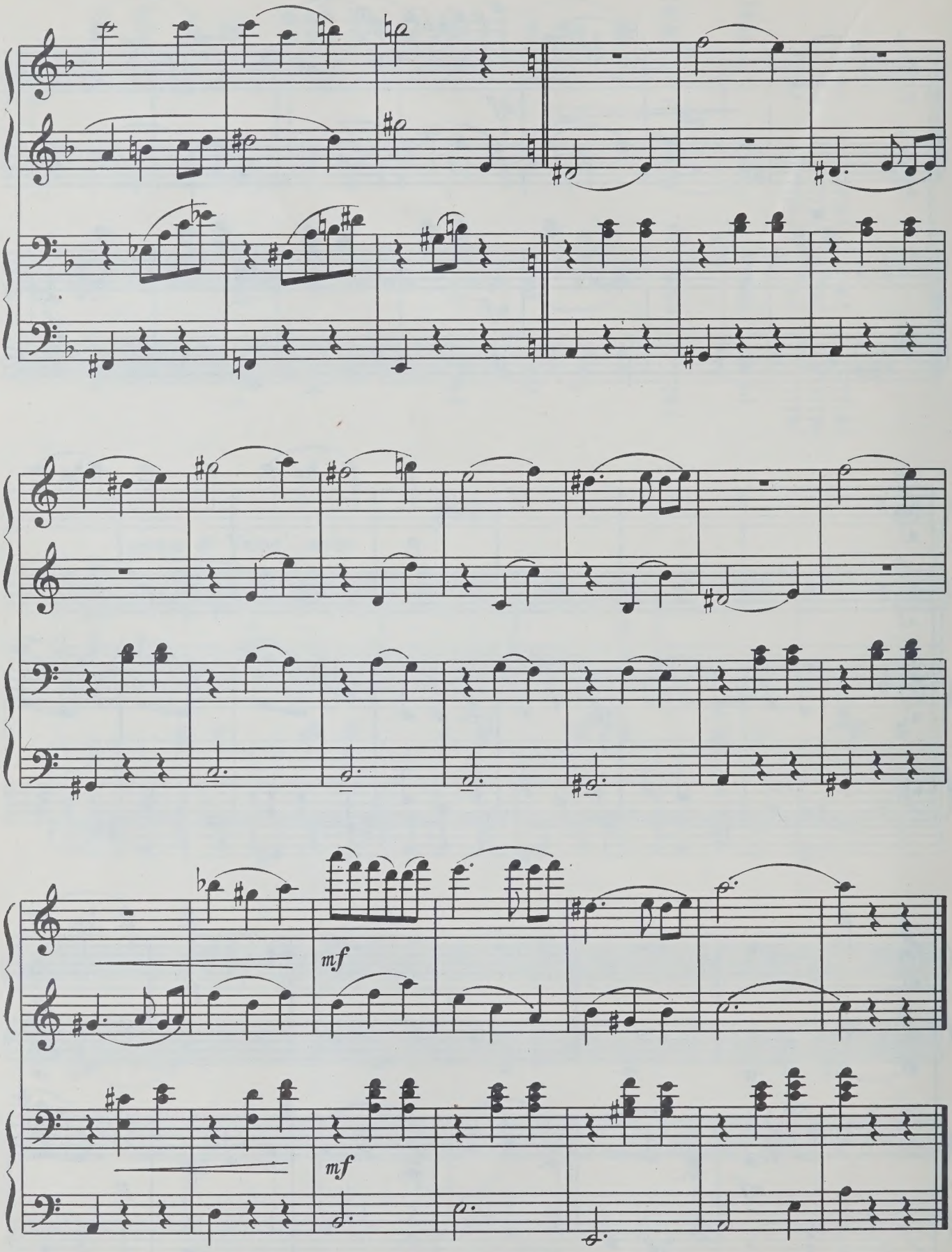
mf
mf

Русская народная песня

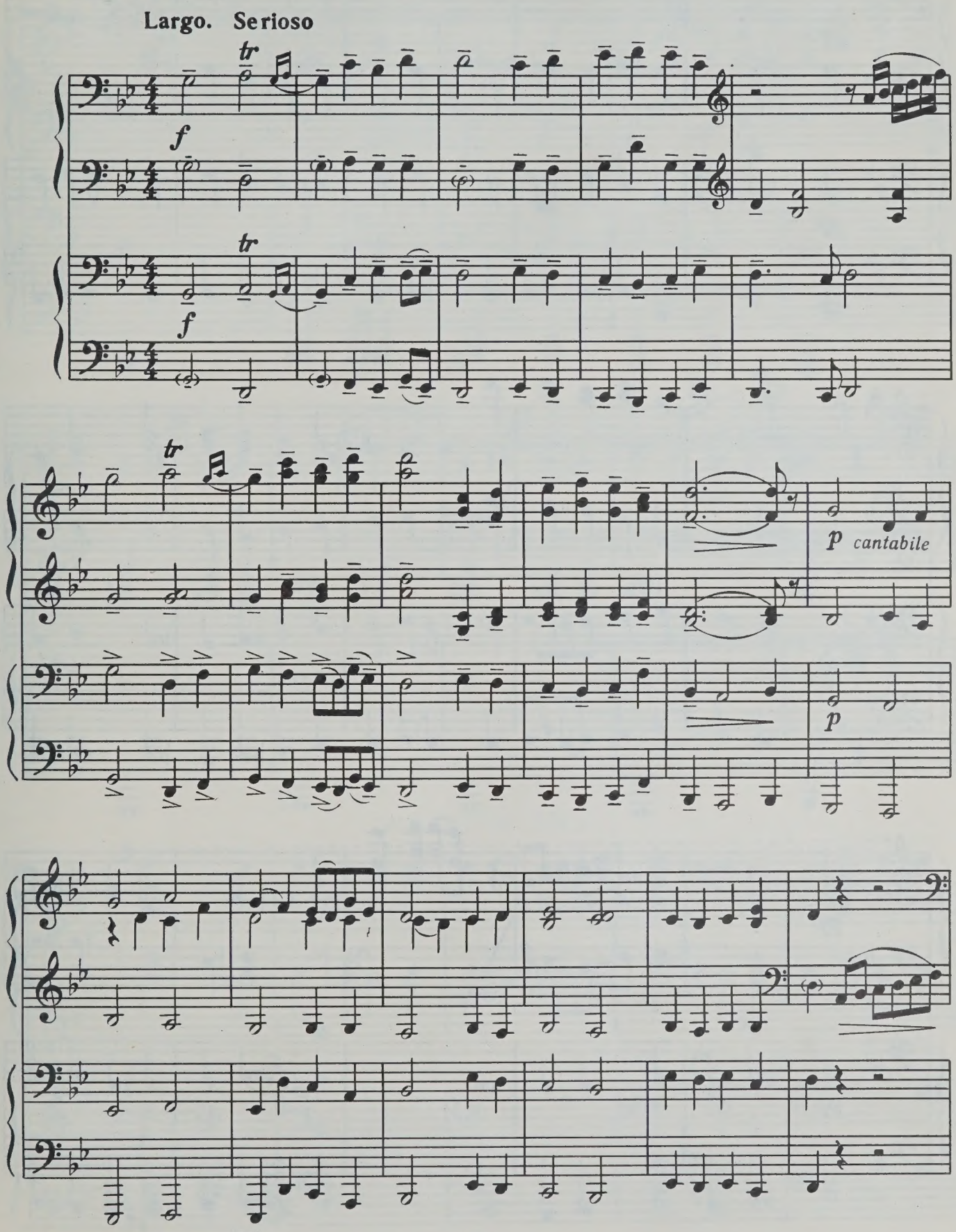

© Издательство «Музыка», 1986 г.

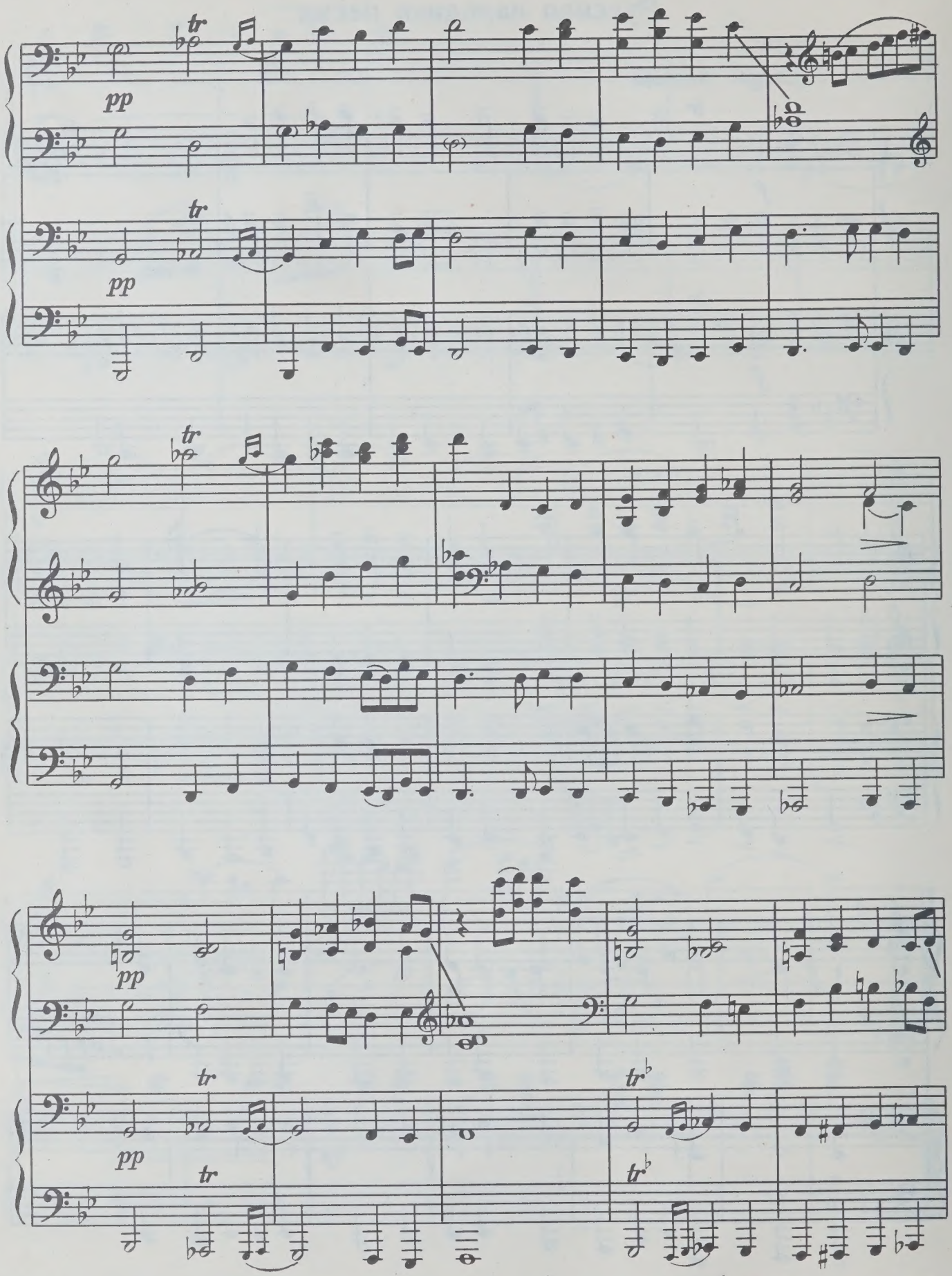
tr
pp
tr
pp
tr
pp
tr
tr
tr
tr

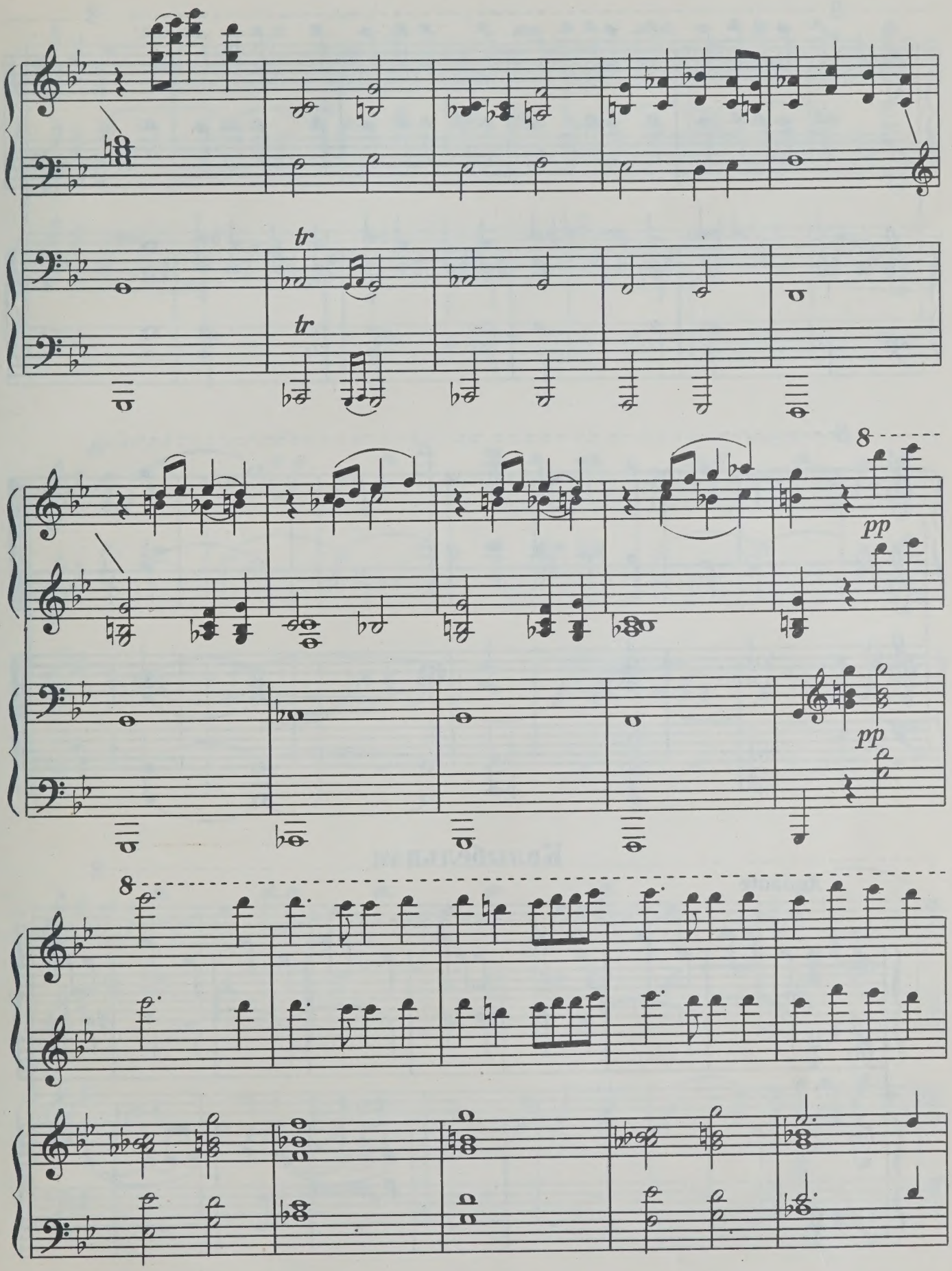
tr
tr
8
pp
pp
8

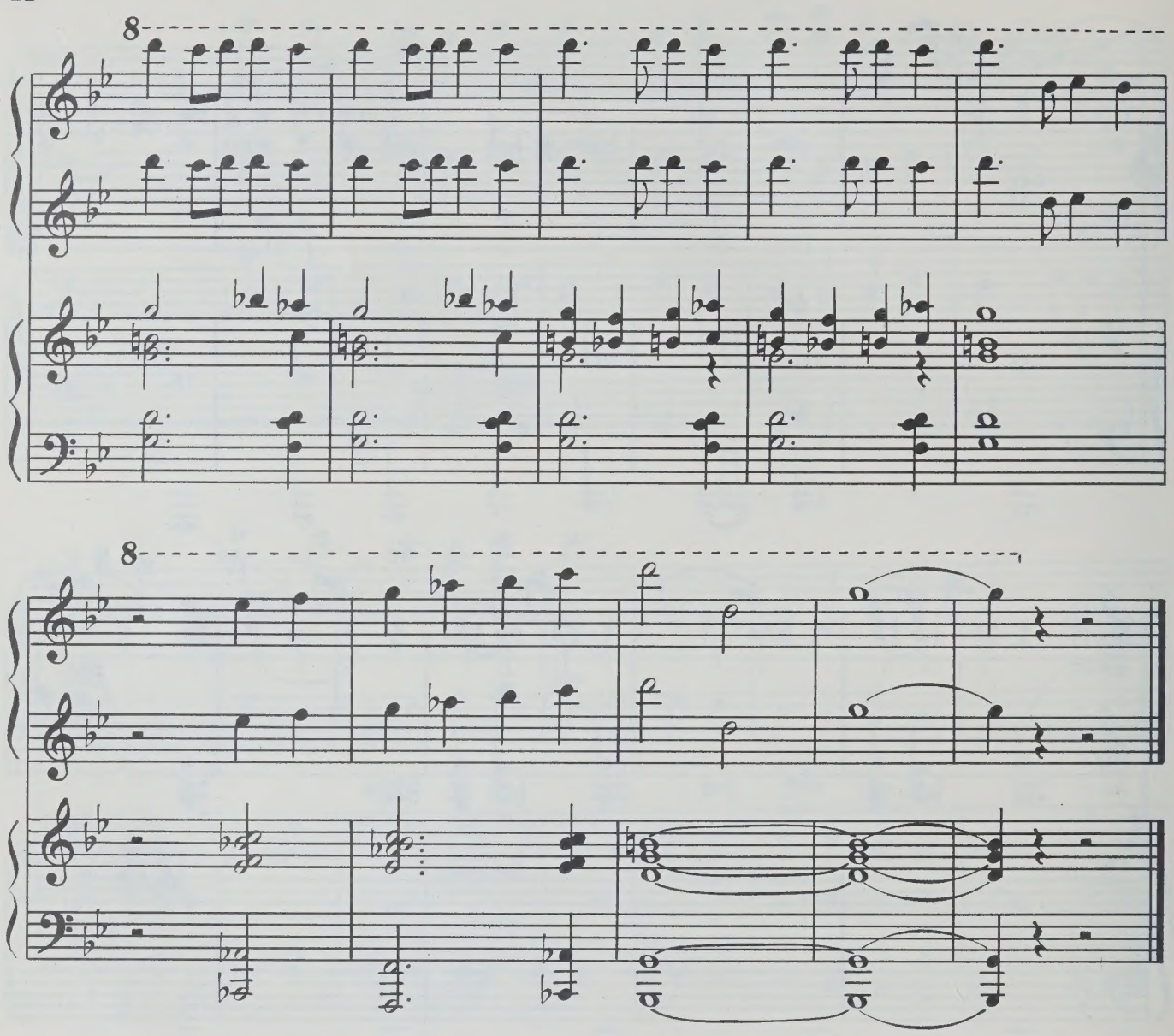

Колыбельная

Andante

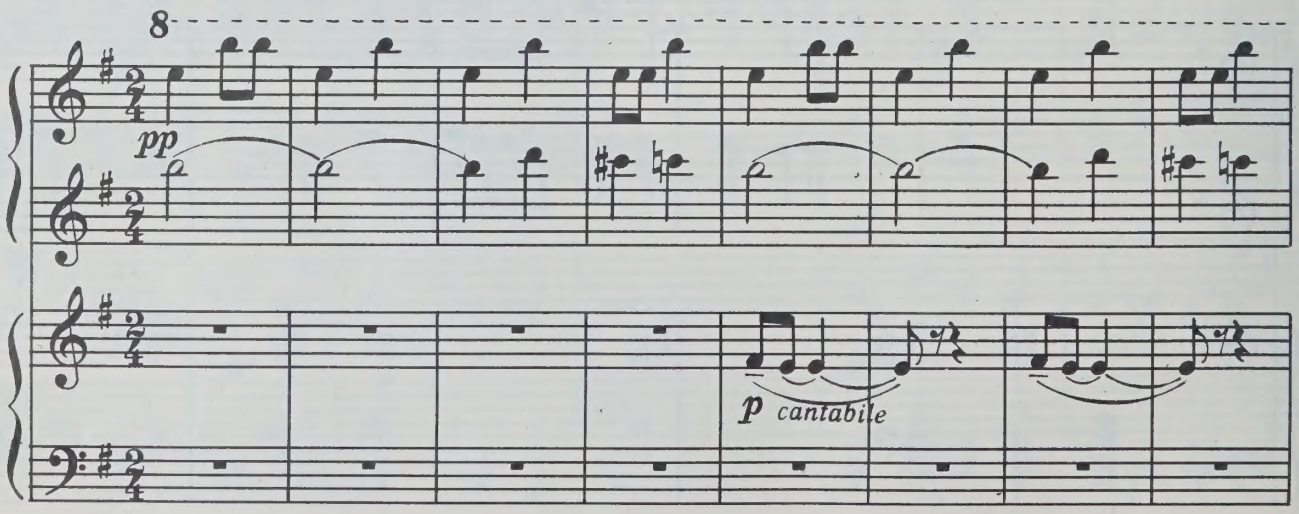

© Издательство «Музыка», 1986 г.

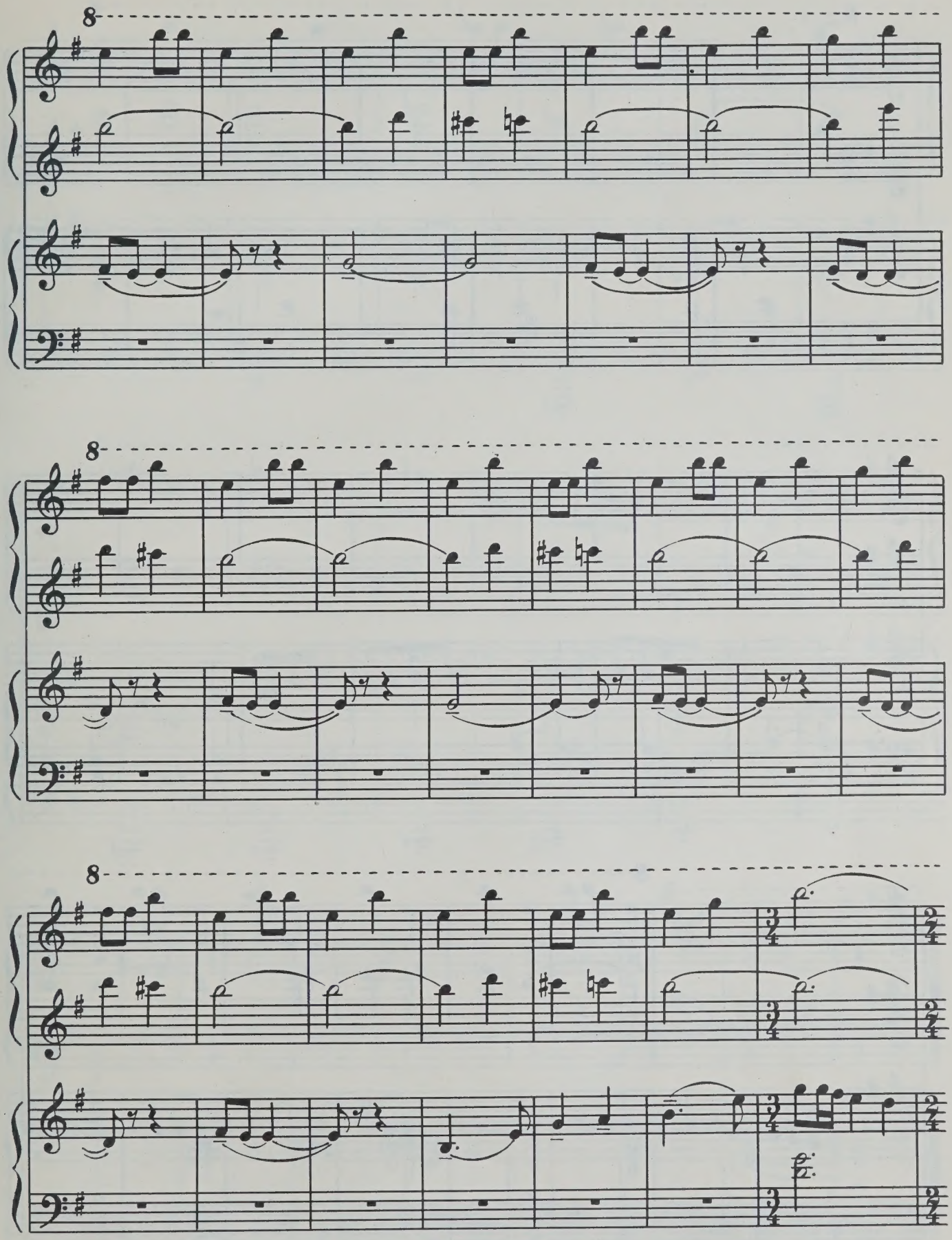
8
8
8

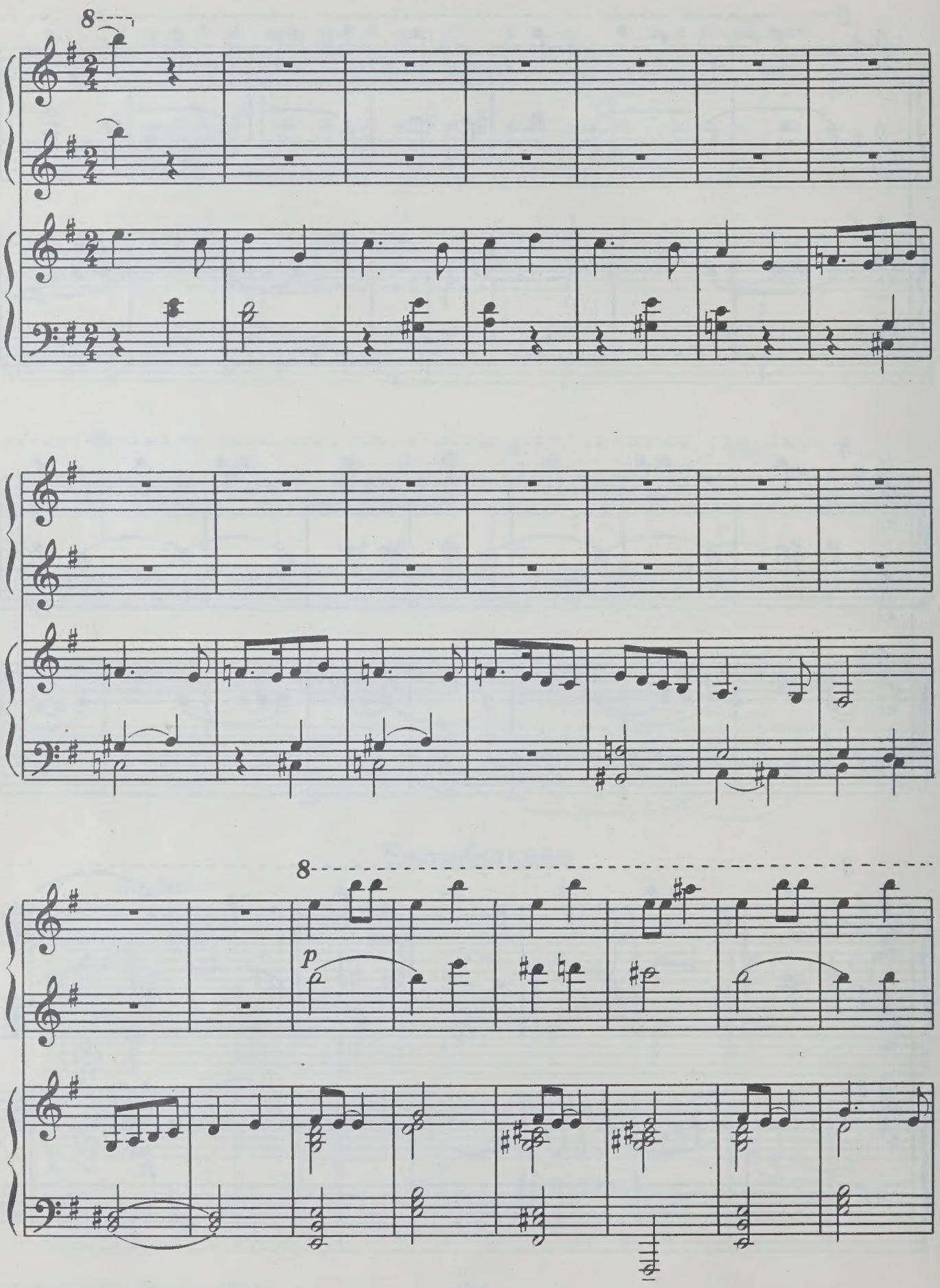
8
8
p

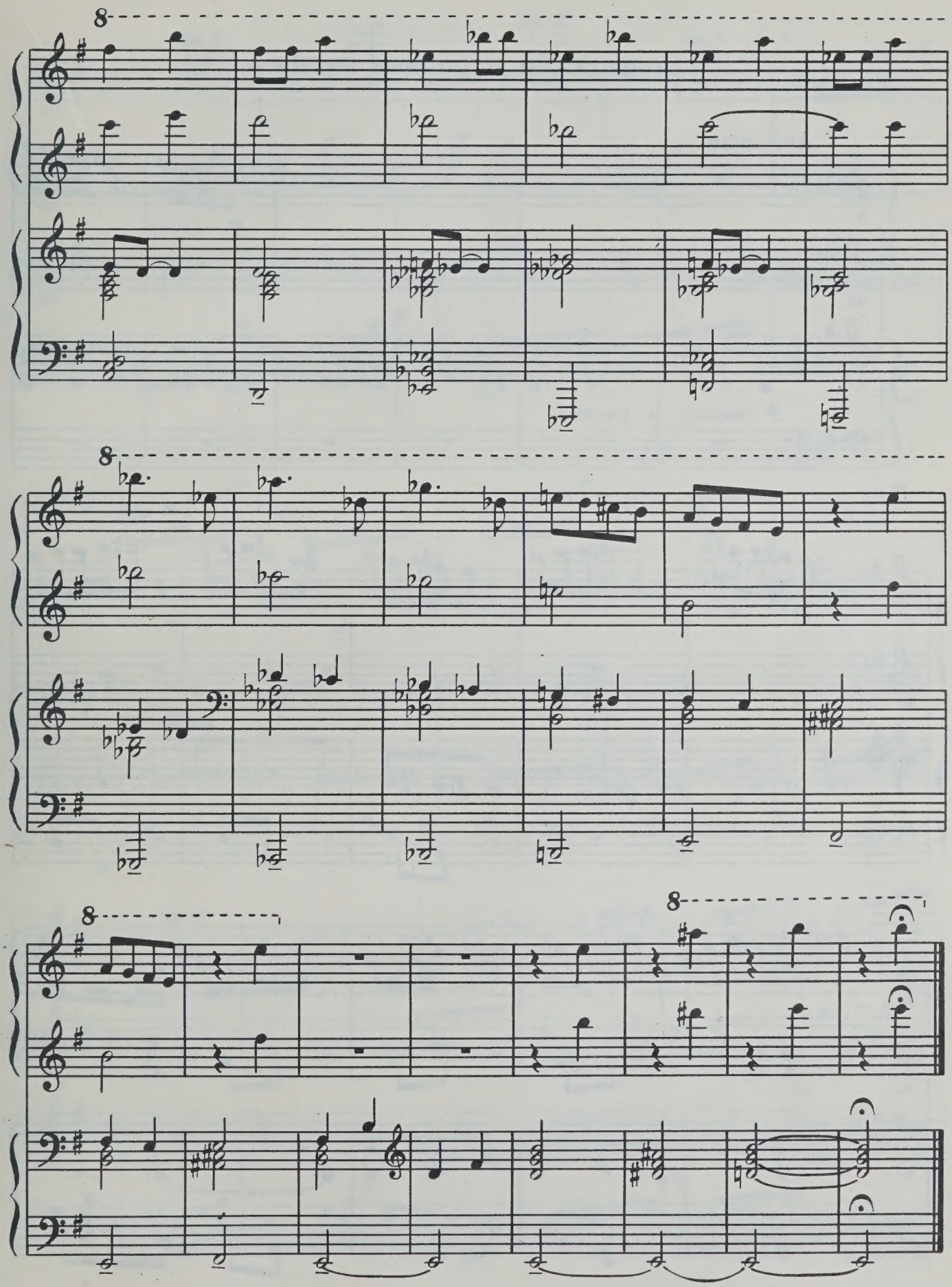

Болгарская народная песня

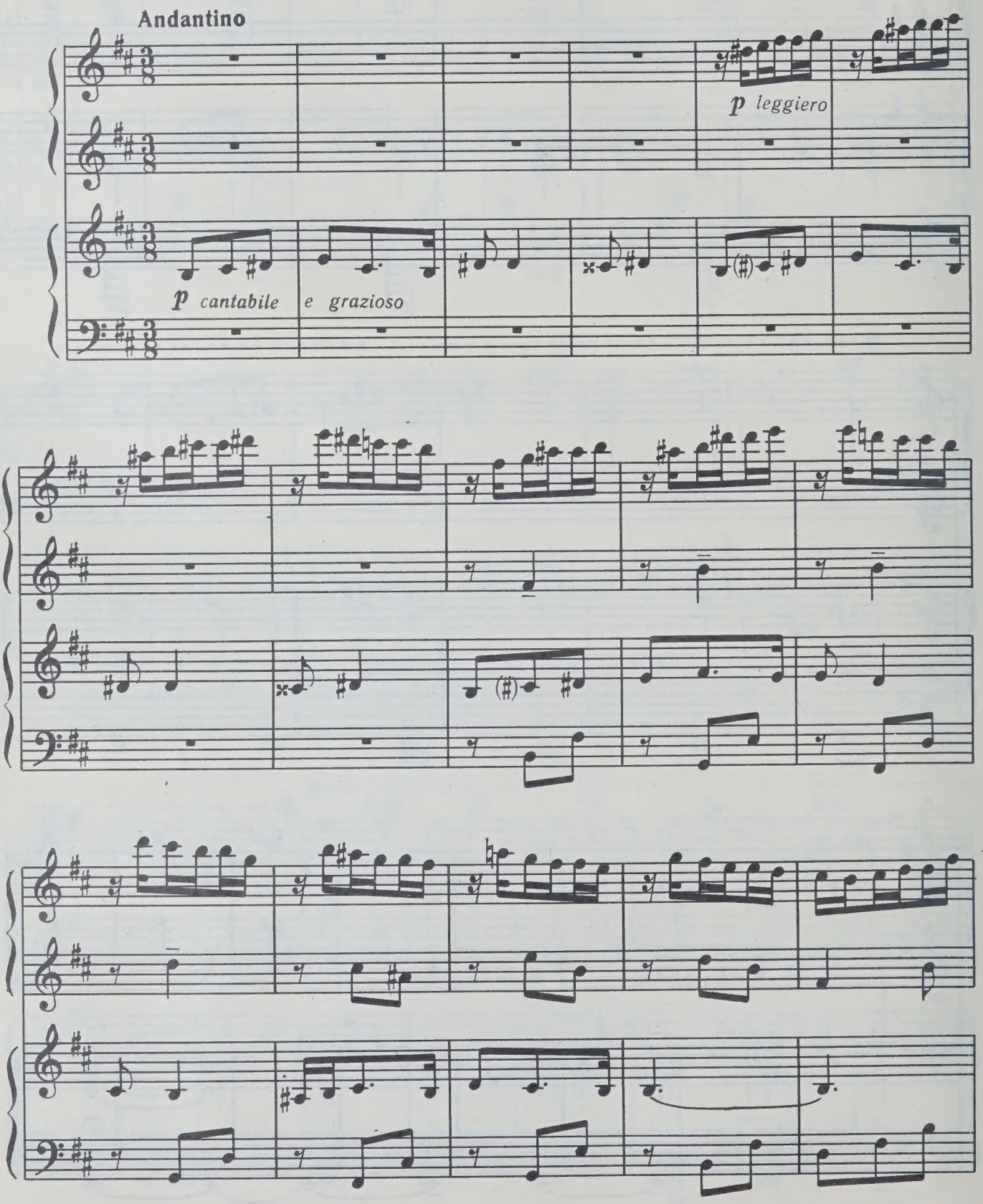

© Издательство «Музыка», 1986 г.

13514

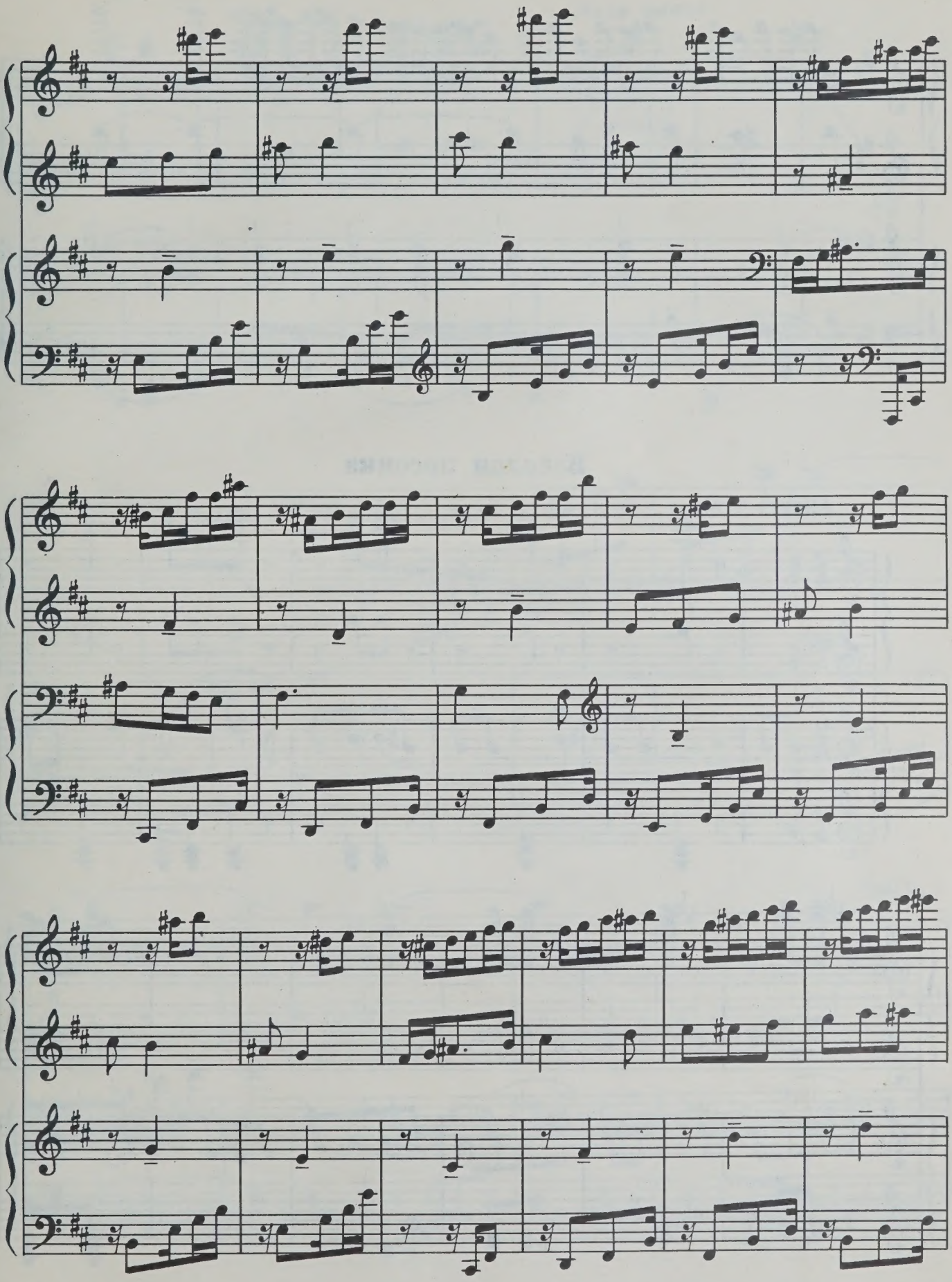

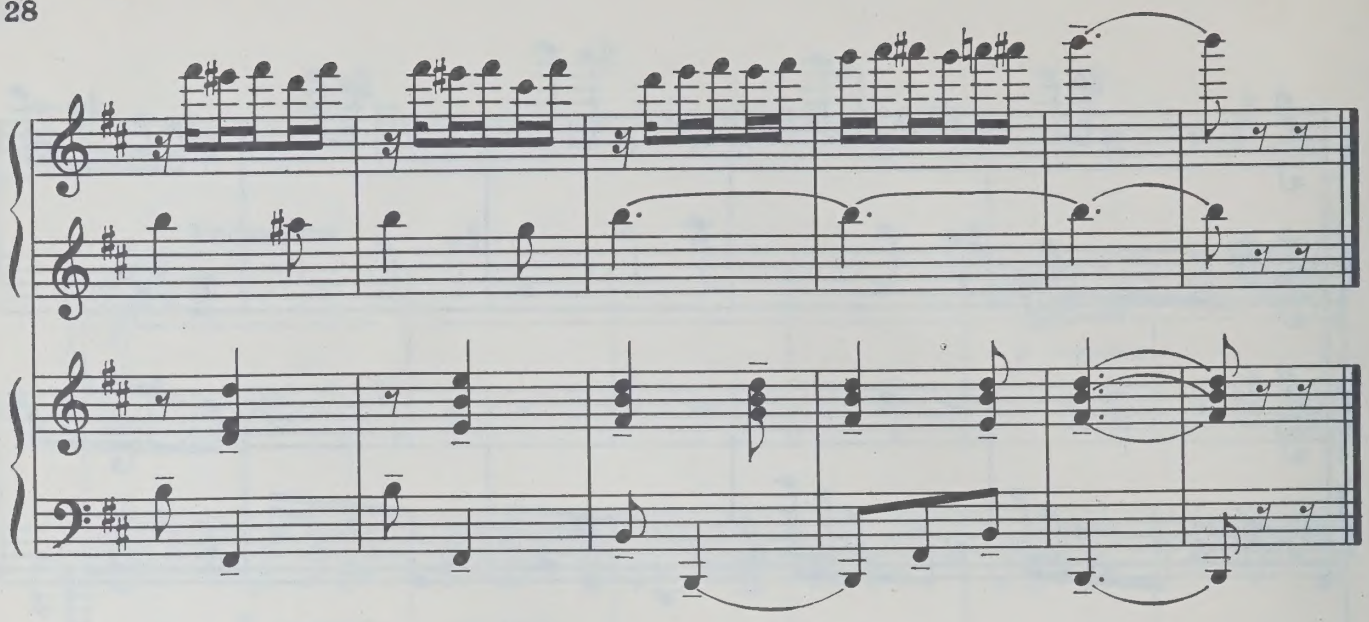

Веселая песенка

Allegro vivo

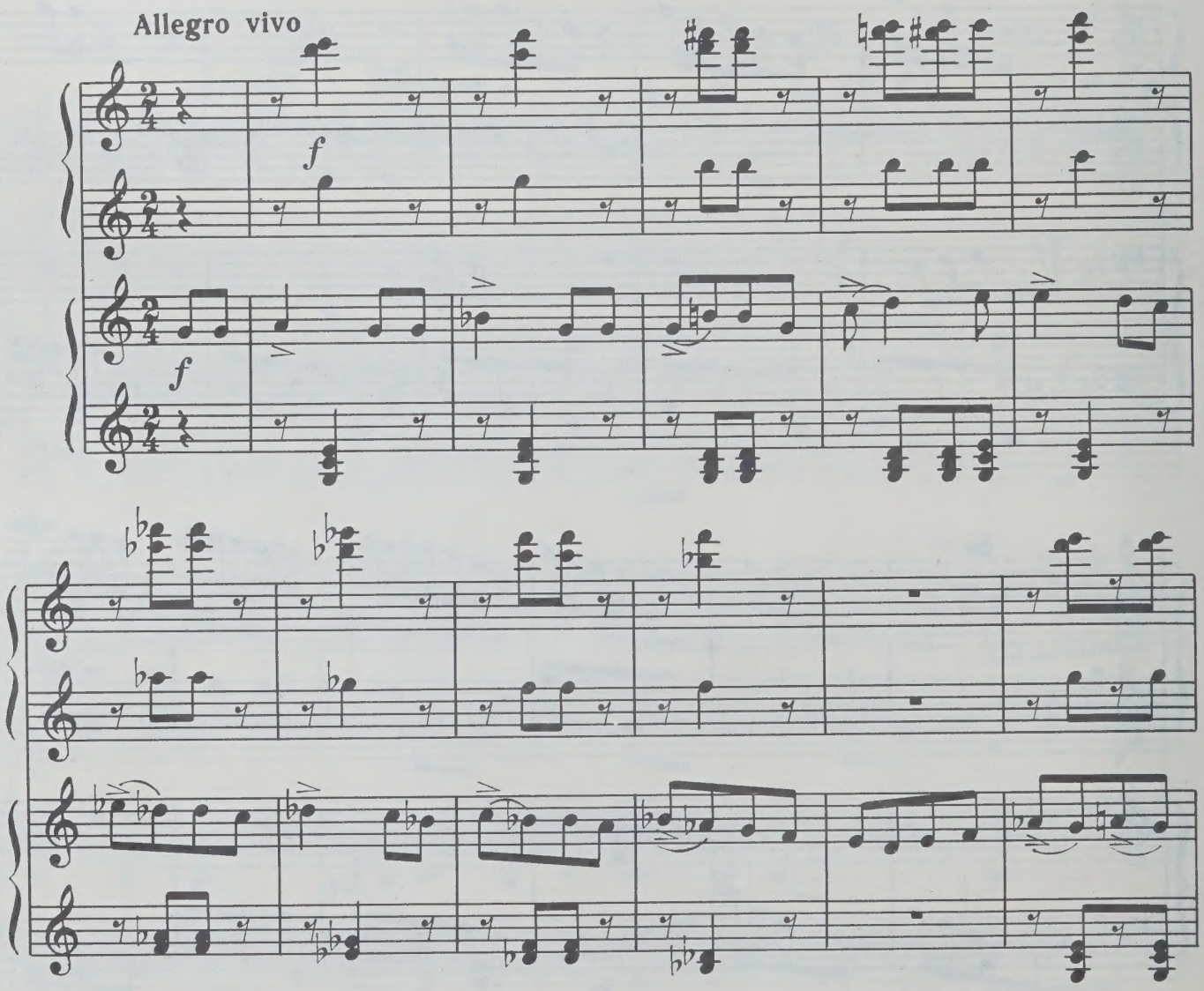

© Издательство «Музыка», 1986 г.

13514

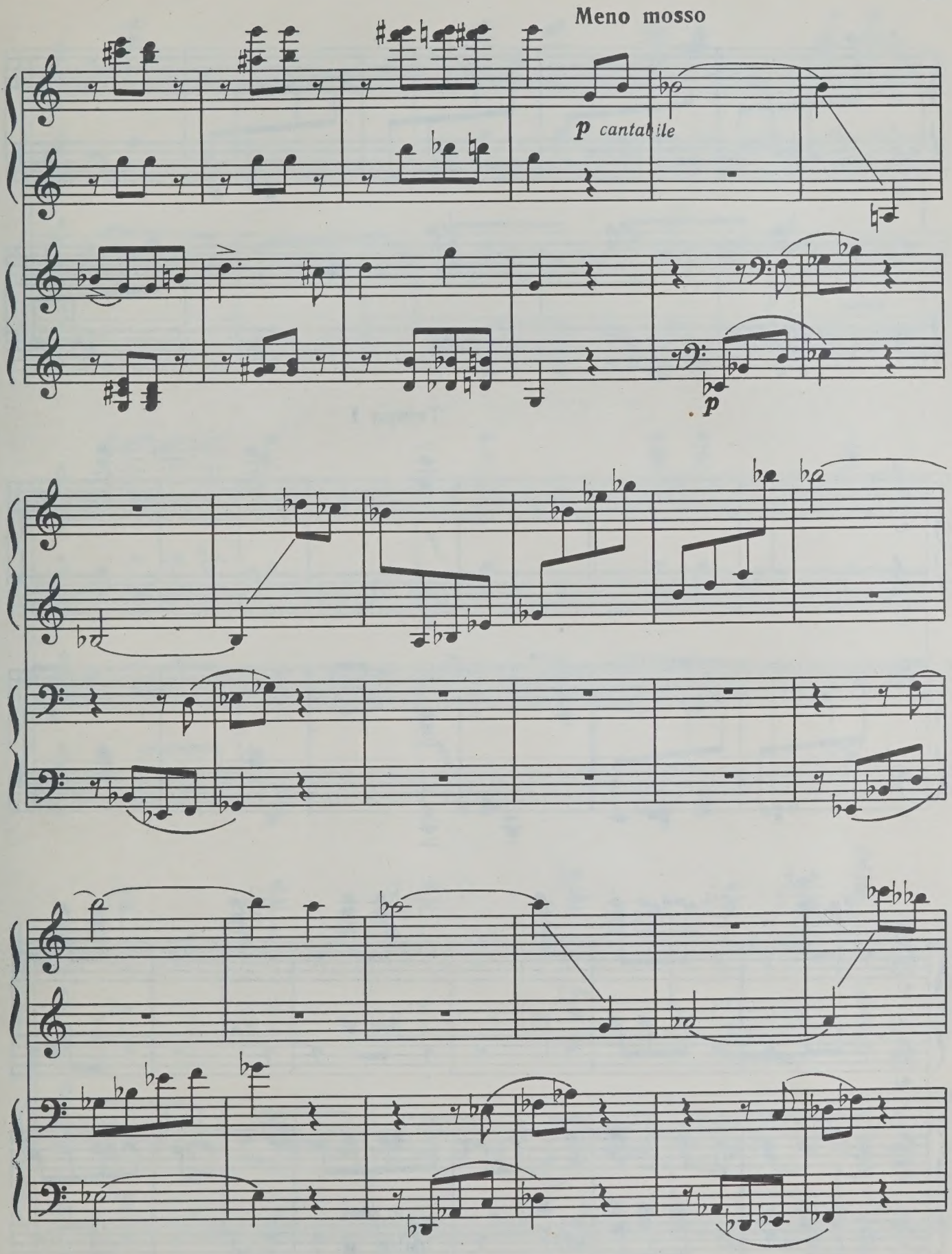
Meno mosso
p cantabile
p

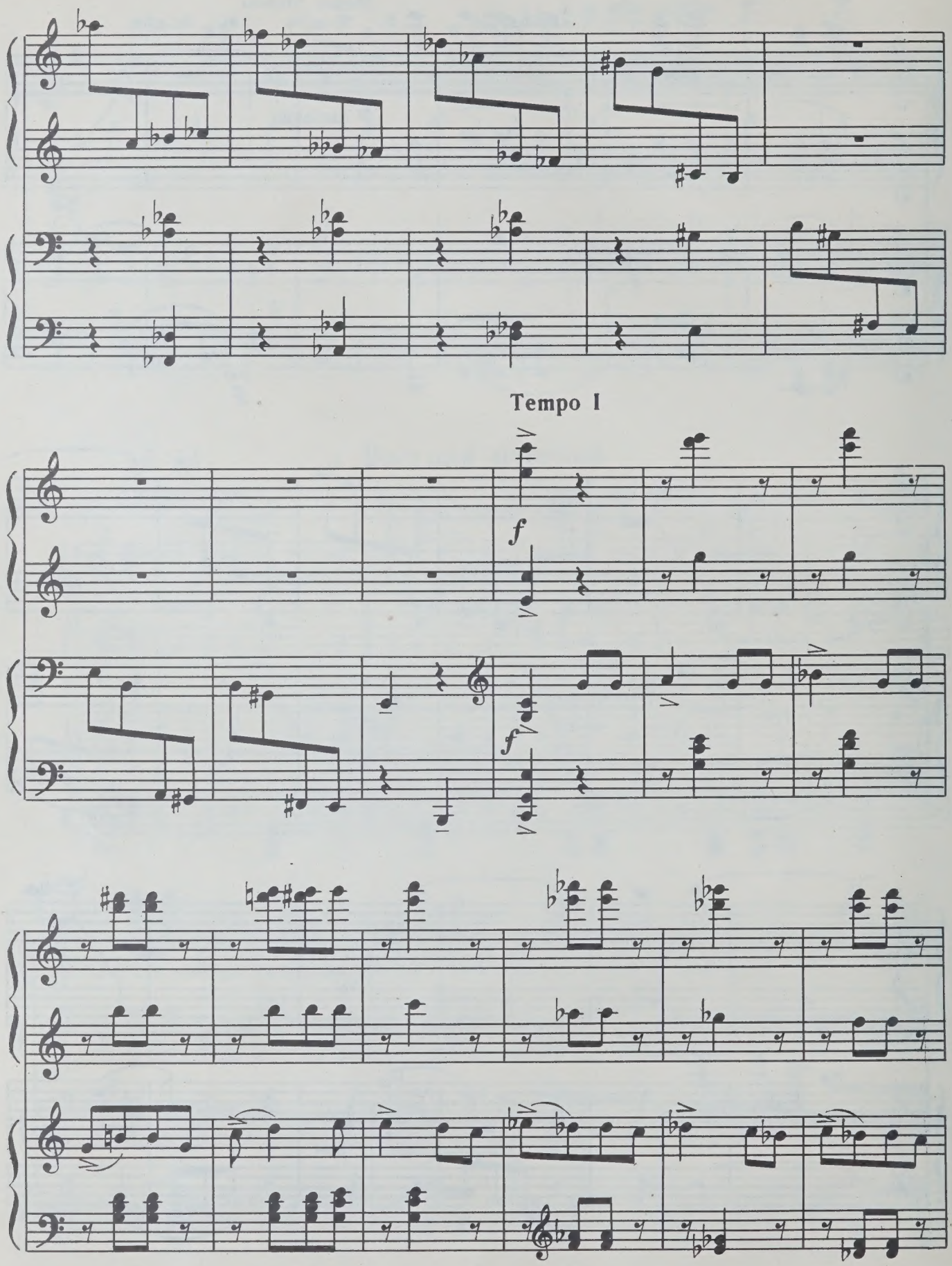
Tempo I
f
f

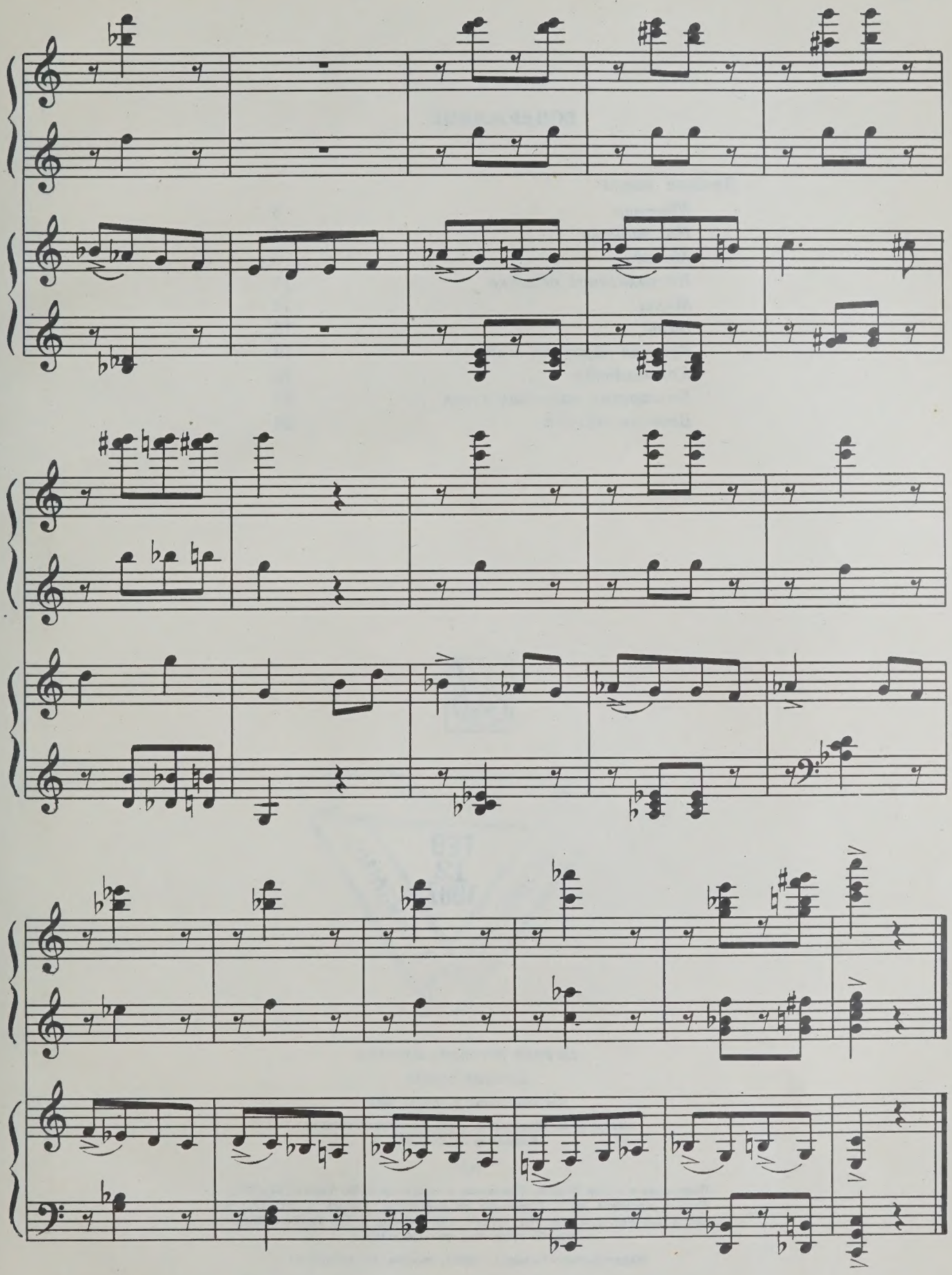

45 к.

СОДЕРЖАНИЕ

Детские пьесы

Шествие 3
На стадионе 6
Мелодия 8
На солнечной полянке 11
Марш 14
Вальс 16
Русская народная песня 19
Колыбельная 22
Болгарская народная песня 26
Веселая песенка 28

LIBRARY
FEB
12
1987
UNIVERSITY OF TORONTO

ЕВГЕНИЙ ПЕТРОВИЧ МАКАРОВ

ДЕТСКИЕ ПЬЕСЫ

для фортепиано в четыре руки

Редактор *Н. Шелдунова*. Техн. редактор *Г. Фокина*
Корректор *Н. Зареева*

Н/К

Подписано в набор 04.12.85. Подписано в печать 30.06.86. Формат 60×90 1/8. Бумага офсетная № 1. Гарнитура обыкновенная. Печать офсет. Объем печ. л. 4,0. Усл. п. л. 4,0. Усл. кр.-отт. 4,25. Уч.-изд. л. 4,3. Тираж 5000 экз. Изд. № 13514. Зак. 991. Цена 45 к.

Издательство «Музыка», 103031, Москва, Неглинная, 14

Московская типография № 6 Союзполиграфпрома при Государственном комитете СССР по делам издательств, полиграфии и книжной торговли, 109088, Москва, Ж-88, Южнопортовая ул., 24

NOV. AUG. 13. 90.

PLEASE DO NOT REMOVE
CARDS OR SLIPS FROM THIS POCKET

UNIVERSITY OF TORONTO LIBRARY

M
1389
M25M8
1986
c.1
MUSI